

1925.  
VICTORIA

---

# COUNTRY ROADS BOARD

---

## ELEVENTH ANNUAL REPORT

FOR YEAR ENDED 30<sup>TH</sup> JUNE, 1924.

---

PRESENTED TO BOTH HOUSES OF PARLIAMENT PURSUANT TO ACT No 2635.

---

*[Cost of Report.—Preparation, not given. Printing (350 copies), 4144]*

By Authority:  
H. J. GREEN, GOVERNMENT PRINTER, MELBOURNE.  
No 11 —[ 2s. ]—19382.



# COUNTRY ROADS BOARD.

---

Melbourne, 31st December, 1924.

*The Honorable G. I. Goudie, M.L.C., Minister for Public Works, &c., &c.*

SIR,

I have the honour to submit to you, in compliance with the provisions of Section 73 of the Country Roads Act, No. 2635, the Eleventh Annual Report of the proceedings of the Board, to the 30th June, 1924.

## INCREASING RESPONSIBILITIES OF BOARD.

I desire to draw attention to the fact that when the Board was appointed, in 1913, its responsibilities were then restricted within the defined limits of the Principal Act, No. 2635, relating to the construction and maintenance of main roads, and the outstanding feature of that Act was that, subject to certain reservations in Sections 23 and 24, the actual work of construction and maintenance was to be entrusted to local authorities.

As far as considered practicable, economical, and efficient, this policy has been adhered to, and fully 90 per cent. of the work of construction and maintenance has, hitherto, been carried out by the municipal authorities, in accordance with standards, types of construction, and principles laid down by the Board.

Subsequent legislation, however, relating to the construction of developmental roads, and other legislation making provision for the construction of roads in remote parts of the State, have greatly increased the work and responsibilities of the Board, and it is evident, especially with regard to maintenance of main roads, owing to the almost revolutionary change in the character of traffic during the last few years, necessitating the use of bituminous material, and the employment of highly skilled workmen and expensive machinery in its application, which the great majority of our rural municipalities are financially unable to supply, that an increasing proportion of the work of maintenance will require to be undertaken in the future directly by the Board. This will apply more particularly where traffic concentrates in the vicinity of centres of population.

It is being found expedient to carry out a very considerable proportion of the work in remote districts by the direct labour system. This involves the employment of many large gangs of workmen, engaged through the Central Labour Bureau. It will, therefore, be readily seen that works of this character can best be undertaken by one central authority, under the direct supervision of its own officers.

The Highways and Vehicles Act, No. 3379, passed during last session of Parliament, which provides for the declaration of State highways to be maintained by the Board on behalf of the State, and which will become fully operative on the 1st day of January, 1925, has already increased very considerably the administrative responsibilities of the members of the Board and of its staff, not only with regard to the organization for the maintenance of the selected highways, but also for their protection, by regulating the loads and speed of heavy motor vehicles.

In connexion with the maintenance of State highways and declared main roads, which has become the most important side of our road problem, it has been decided, with a view to the inauguration of an effective continuous system, such as exists in other countries, and in order to overcome the apathy of Municipal Councils in this connexion, to appoint a specially qualified Engineer, with a trained staff of District Supervisors.

Their duties will embrace the organization of a system for the effective maintenance of State highways and for the regular inspection of constructed main roads under the control of local authorities. Hitherto, with the limited funds available, and an insufficient staff, this has not been possible.

This action is being taken owing to the present unsatisfactory condition of many of the roads, and in view of the increased financial responsibility placed upon the Board in respect to maintenance by the Highways and Vehicles Act, by which the State's contribution has been increased from one-half to two-thirds, while that of the local authority has been reduced from one-half to one-third.

It may be mentioned that expenditure under the Board's direction and supervision is now carried out under the following headings :—

1. Main Roads.
2. Developmental Roads.
3. Federal Assistance for Main Developmental Roads.
4. Roads to develop Tourist Resorts.
5. Unemployed Relief (special provision for road works).
6. State Highways.
7. Roads in Metropolitan Area and Country Centres [under Highways and Vehicles Act (special provision)].
8. Roads to Isolated Settlers (Appropriation Act).
9. The Great Ocean Road for the Ocean Road Trust.

While the Board cannot but feel gratified that it has gained the confidence of successive Governments and Parliaments in being thus entrusted with so much additional responsibility, the whole of which, with one exception, has for its object the development of the rural districts of the State, it feels in justice to itself that, in the consideration by the Government of the question of deciding as to which body is to be charged with the important problem of metropolitan bridges, streets, and roads, the particular purpose for which the Board was created by Parliament, namely, the construction and maintenance of country roads, in co-operation with country municipalities, should be particularly borne in mind, because it is felt that the country roads problem, upon which the successful settlement and development of rural districts and the growth of country towns so largely depends, is, by itself, of sufficient importance to command the undivided attention and study and the whole of the energies of the Board and its staff.

## MAIN ROADS.

### PERMANENT WORKS.

At the beginning of the financial year 1923-24, the period under review, the whole of the authorized Loan Funds, amounting to £3,000,000, had been allocated, and liabilities incurred for the whole of that amount.

Fresh legislation was, however, introduced in December, 1923—Act No. 3334—when additional Loan Funds, amounting to £1,000,000, were authorized.

It was unfortunate, therefore, that almost immediately afterwards financial considerations beyond the control of the Government demanded the temporary suspension of new constructional work, with the result that the Board was not in a position to authorize or to enter upon any new works of construction on main roads during the financial year.

Liabilities on existing contracts, entered into during the preceding year, were provided for amounting to £201,615 6s. 9d., and this represents the total expenditure on permanent works for the year (see Appendix "C").

Although permanent works were so much restricted, some very important bridge construction works were either entered upon or completed during the year.

In Hampden Shire an old timber bridge over Mount Emu Creek, on the Prince's Highway, has been replaced by a reinforced concrete structure of the same length (see Plate No. 1). The new bridge, which is 20 feet wide, contains five spans of 34 feet. Concrete piles 30 feet long were required in the pier foundations of this bridge. The piles were successfully driven to a very small set, affording a firm foundation for the rigid frames comprised by the columns and superstructures.

Provision for expansion is made by 2-in. gaps extending across the structure for the full height above the footings of those piers adjacent to the abutments. At each end of the bridge the five beams of the superstructure are fitted with bearing plates resting on a steel rail secured in the abutment. This gives the effect of a pin joint, so that the bending of the long beams under load does not add to the foundation pressure of the abutments.

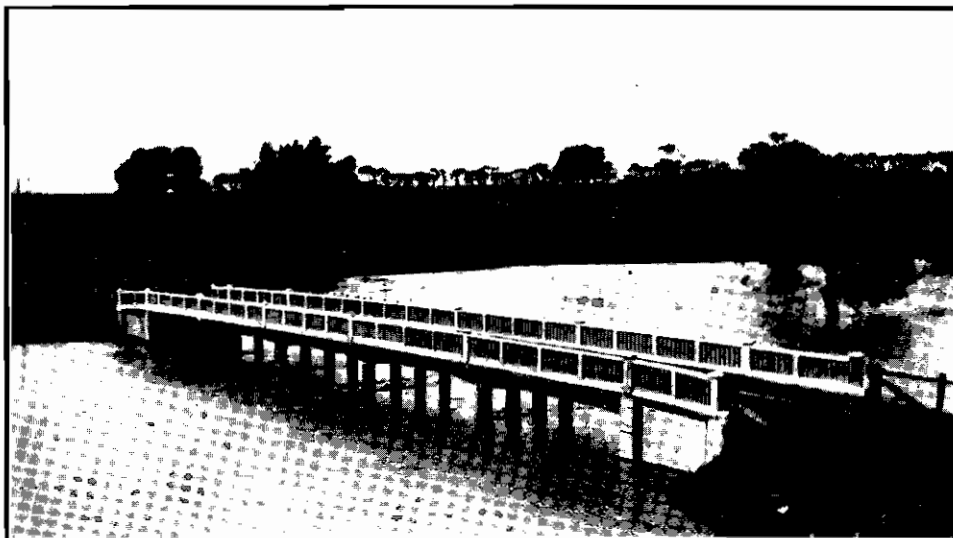

PLATE No. 1.

McKinnon's Bridge, over Mount Emu Creek, Prince's Highway, Shire of Hampden.

At Elmore (Shires of Huntly and Waranga) the Campaspe River is crossed by a bridge 550 feet long. This contained seven composite truss spans of 50 feet, which had been seriously neglected, and ten timber stringer spans of 20 feet, which were very old and unstable. Although many years of the life of the truss portion had undoubtedly been lost by poor design and lack of attention, the trusses were still capable of being straightened up and stiffened at moderate expense, so that they would remain useful for a further period, estimated at twenty years. The stringer portion, however, required immediate renewal. A class of construction was desirable, such as to minimize the period of interruption to traffic. Moreover, any permanent work on this portion required to be of a type that could be readily raised when the truss portion reaches the end of its life, because the present deck level is less than 2 feet above high flood level. For these reasons as well as to give spans with adequate waterway and of economical length, the renewal was effected with mass concrete substructure, carrying 24-in. steel joists, 38-ft. span (see Plate 2). The new piers and abutments are founded on timber piles, and the five steel joists of each span support 5-in. timber deck. Over the whole bridge, which has a clear width of 18 feet, an 8-ft. central strip of 2-in. longitudinal wearing surface was placed. This proved very effective in eliminating the previous heavy impact on a vibration of the trusses under vehicle loads.

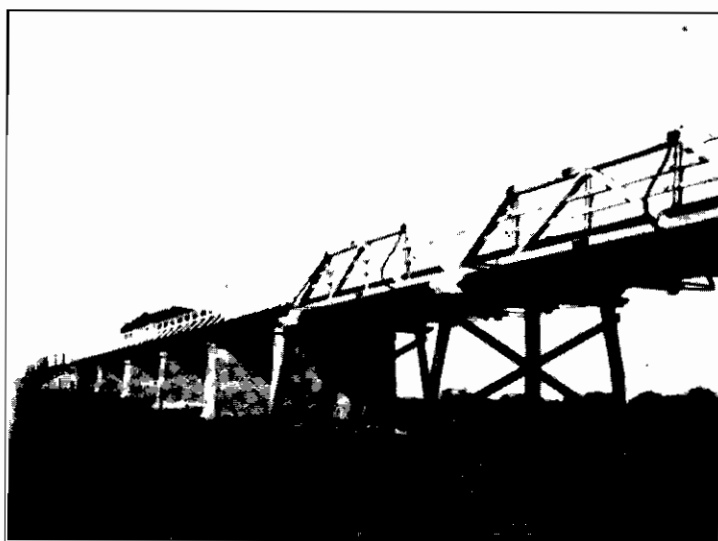

PLATE No. 2.

Elmore Bridge—Shires of Huntly and Waranga.

The largest contract entered into by the Board since its inception is that for the erection of a new bridge over the Barwon River, on the Prince's Highway, between the City of Geelong and the Shire of South Barwon.

The existing iron bridge, with its embanked approaches, was erected in the years 1856–58 by a series of contracts under the Central Road Board, to replace a low-level timber bridge which had been swept away in a large flood in May, 1852.

The superstructure (see Plate 3) was of "through" type, in two spans of 208 feet, each consisting of two wrought-iron "box" girders, 13 feet deep, giving a roadway width of 22 feet. These girders are of historic interest, having been originally designed for use in military bridging in the Crimea. Two other portions were erected about the same time, one at Church-street, Richmond, over the Yarra River, and the other at Footscray, on the railway crossing over the Maribyrnong River. Both these portions have now been removed, and replaced by modern structures.

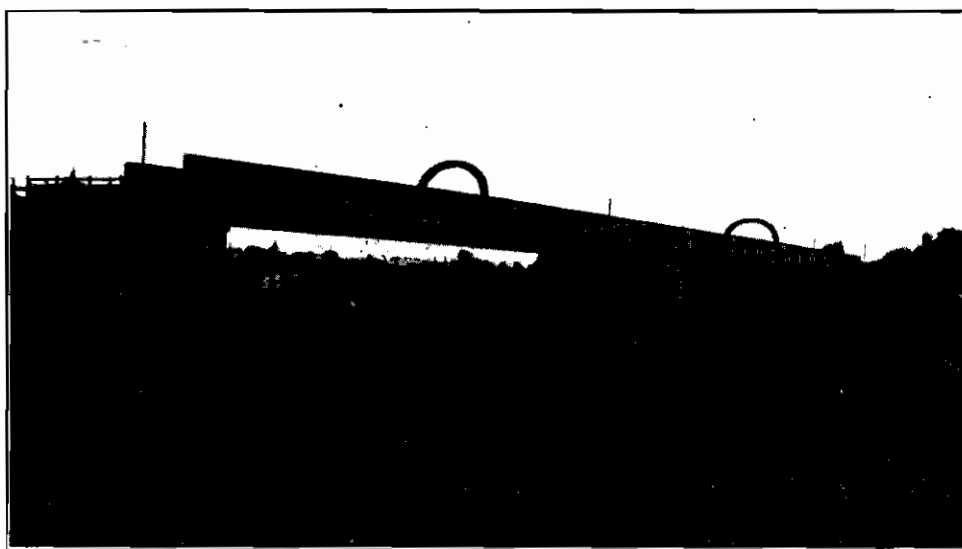

PLATE No. 3.

Barwon Bridge, now being dismantled.

The Barwon bridge had become much shaken and weakened, owing to natural deterioration of the iron superstructure, and, in view of its vital importance as the portal of the main road from Geelong to the Western Districts, a very careful survey and a special engineering examination were made. The reports so obtained showed that, while the substructure was in good condition, the main girders were defective, and the cross girders, carrying the timber deck, were quite inadequate for heavy traffic.

A desired extension of the Moorabool-street tramway across the bridge to Belmont was, therefore, found to be impossible, and this factor—coupled with the necessity for a stronger and wider structure to cope with the increased weight and volume of general traffic—called for urgent consideration of the policy to be adopted in strengthening or renewing the structure. Temporary relief was obtained by laying a course of tarred macadam on the deck, thus effecting considerable reduction in the vibration of the bridge under ordinary loads.

After due consideration by the Board and other authorities concerned, a proposal for calling for competitive designs for a new structure was abandoned in favour of the systematic investigation of the problem and final preparation of plans by the Board's staff.

Preliminary investigations for the selection of the most suitable type of reconstruction were completed early in 1921, and an outline design was adopted, providing for a new plate girder superstructure of the "deck" type, using, as far as possible, the foundation portions of the existing substructure. As the final design proceeded, many desirable modifications in the tentative outlay were made, also necessary negotiations were carried on with the authorities controlling various public utilities, the work being completed during 1922. The comprehensiveness of the finished plans and specifications obtained by this method of procedure satisfactorily established a sound and definite basis for competitive tendering.

The new structure will contain four spans in place of two, with heavy steel-plate girder superstructure and reinforced concrete slab deck. The new substructure above the old foundations, and the two new piers, will be constructed of mass concrete. At the new pier in the main stream the course of the river is to be straightened and widened. The bridge approaches are to be widened from 40 feet to 60 feet, inclusive of footpaths, and the width of the roadway on the bridge is to be increased to 33 feet, and, in addition, two footways, each 5 feet wide, will be provided for.

The successful tenderers for the new structure are Armstrong-Whitworth Pty. Ltd., at £73,900.

## MAINTENANCE.

The expenditure in maintenance for the year, which amounted to a total of £343,233 6s. 5d. (see Appendix "C"), over a length of approximately 6,715 miles, or an average of £51 per mile, shows a gratifying increase of £55,104 2s. 8d. over the previous year, and, although this increase in expenditure by municipalities is commendable, it is still fully 50 per cent. below traffic requirements.

As previously mentioned, it has been found necessary that an increasing length of main roads, subject to metropolitan traffic, although beyond the metropolitan area, should be treated with bitumen or tar. The municipalities concerned, however, have not yet equipped themselves with the necessary mechanical appliances for carrying out this form of road maintenance. Consequently, the work has, of necessity, had to be undertaken by the Board's staff. The length of road thus treated during the year totalled 100 miles, an increase of 50 per cent. over the previous year.

In this class of maintenance work it has been the practice hitherto to use coarse basaltic screenings and sand as an aggregate, but during the past year more satisfactory results have been obtained by the use of clean quartz gravel, which can be obtained by rail in unlimited quantities from the old mining centres and at lower cost than crushed basalt.

The method now adopted in applying the gravel to the sprayed tar or bitumen is to use just sufficient in the first application to give an effective covering, or about 80 cubic yards per mile for a 15-ft. roadway, and to add further light coatings to the extent of about 40 cubic yards per mile during hot weather. This "feeding" process ensures that the bitumen absorbs the maximum quantity of aggregate, which cannot be satisfactorily accomplished in one spreading operation. For the information of municipalities it may be mentioned that to carry out this operation successfully and quickly, where a considerable length of road is to be treated, the plant necessary is one tar-spraying machine, two heaters, each of 800-gallons capacity, one steam or motor roller, of about 10 tons, and one horse-drawn road broom.

The bitumen used by the Board is in accordance with the following specification:—

1. The material shall be a homogeneous mixture, free from water and other injurious substances, and shall not foam when heated to 400° F. (204° C.).
2. The penetration with a No. 2 needle and 100 gmm. weight shall be between 60 and 70 mm. in five seconds at 77° F. (25° C.).
3. The flash point (open cup method) shall be not less than 400° F. (204° C.).
4. The loss of weight on heating 50 gmm. for five hours at 325° F. (163° C.) shall be not more than 2 per cent., and the penetration of the material, after such heating, shall be not less than 60 per cent. of the penetration of the material before heating, as found above.
5. The ductility of a section 1 cm. square at 77° F. (25° C.), when stretched at the rate of 5 cms. per minute, shall be not less than 50 cms.
6. The softening point (ball and ring method) shall be between 130° F. and 150° F. (54° and 66° C.).
7. Not less than 99 per cent. of the material shall be soluble in carbon tetrachloride.
8. Not less than 70 per cent. nor more than 90 per cent. shall be soluble in paraffin naphtha.

The analysis of cost of the work carried out by the Board shows that 1 gallon of bitumen covered 4.4 square yards, 1 cubic yard of gravel covered 64.3 square yards, at a cost of 5.49d. per square yard of road surface.

## DEVELOPMENTAL ROADS.

### CONSTRUCTION.

The total expenditure for the year under this heading amounted to £467,329 3s. 2d., as against £627,092 11s. 4d. for the previous year (see Appendix "D").

As in the case of main road construction, the reduction in expenditure was due to the fact that no new work was entered upon after the 31st January, 1924—the most suitable season for construction—consequently the expenditure of £467,729 3s. 2d. represents contracts let during the first six months only, and liabilities on contracts carried forward from the previous year.

Practically the whole of the works represented by this expenditure were carried out by the Shire Councils, under the contract system. In a few instances the direct labour system was resorted to, as it was found impossible to obtain tenders within a reasonable margin of the estimate.

The works were well distributed throughout the State, 96 shires participating.

In previous years the greater proportion of expenditure was incurred in earth formations and the necessary culverts and bridges, but during the present year a larger proportion has been expended on the finished road surfaces, consisting of either metal or gravel, thoroughly consolidated.

For the interests to be served by the class of road described as "developmental" it is considered that this type of road will meet all requirements, and, in the opinion of the Board, amply fulfils the intentions of the Developmental Roads Act.

In several instances, after roads of this class have been completed, municipalities have asked the Board to provide a tarred or bituminous surface, but it is considered that such refinements should be carried out by and at the expense of the municipality, and that the funds at the disposal of the Board should be reserved for the provision of roads in districts where the settlers have not even the luxury of a properly-graded earth formation.

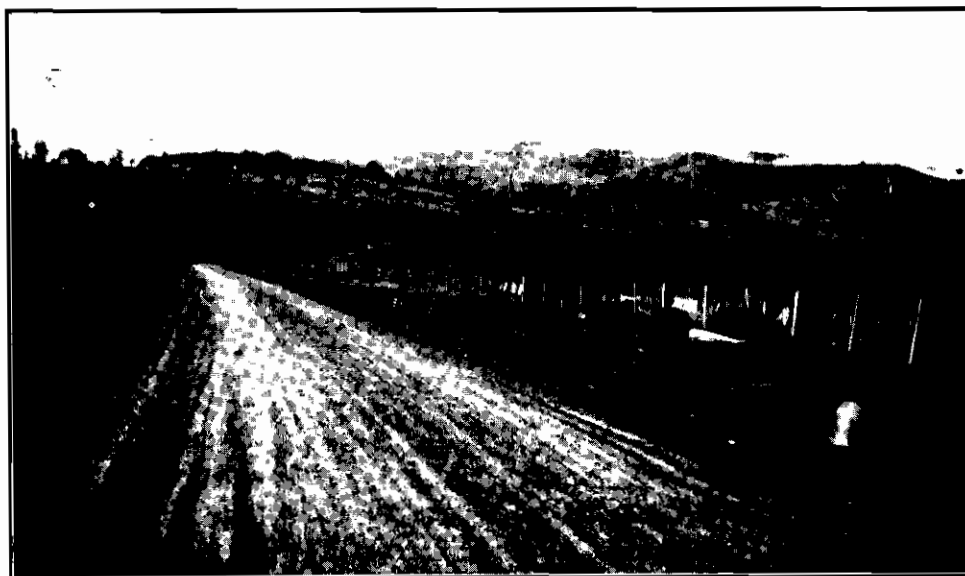

PLATE No. 4.

Showing types of Developmental Road in dairying districts with heavy rainfall—Metal surface.

In Bright Shire a reinforced concrete arch of 55-ft. span has been erected over the Ovens River, on the Harrietville Road. At this site the river has cut for itself a rocky gorge among the hills, so that the arch type is both economical and also well suited to the surroundings (see Plate 5).

The arch is 21 inches thick at the springing, and 9 inches at the crown, the depth of filling over these points being 16 feet and 2 feet respectively.

The spandrel walls and the wing walls are both tied across through the filling with rigid reinforced concrete ties. The roadway width is 16 feet.

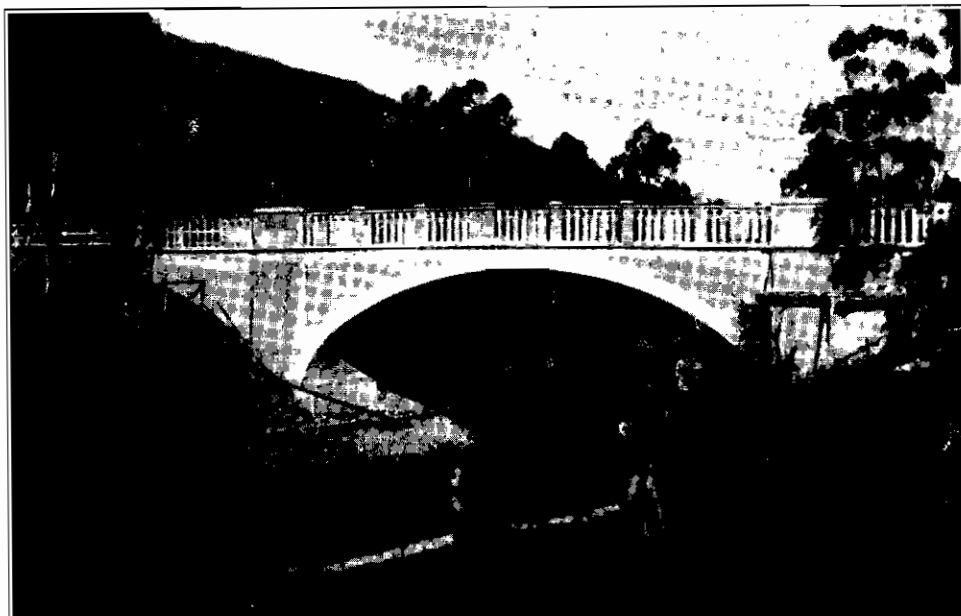

PLATE No. 5.

Bridge over Ovens River, Harrietville-road, Bright Shire.

Type of Reinforced Concrete Bridge suitable for picturesque mountainous district.



## FEDERAL STATE GRANT FOR MAIN DEVELOPMENTAL ROADS.

The Government of the Commonwealth having, for the second time, decided to assist the States in the construction of main developmental roads, allotted a sum of £90,000 as this State's proportion of a grant of £500,000 under conditions similar to those attached to the previous Federal grant of £70,000, namely, that the State Government should contribute a similar amount.



PLATE NO. 6.

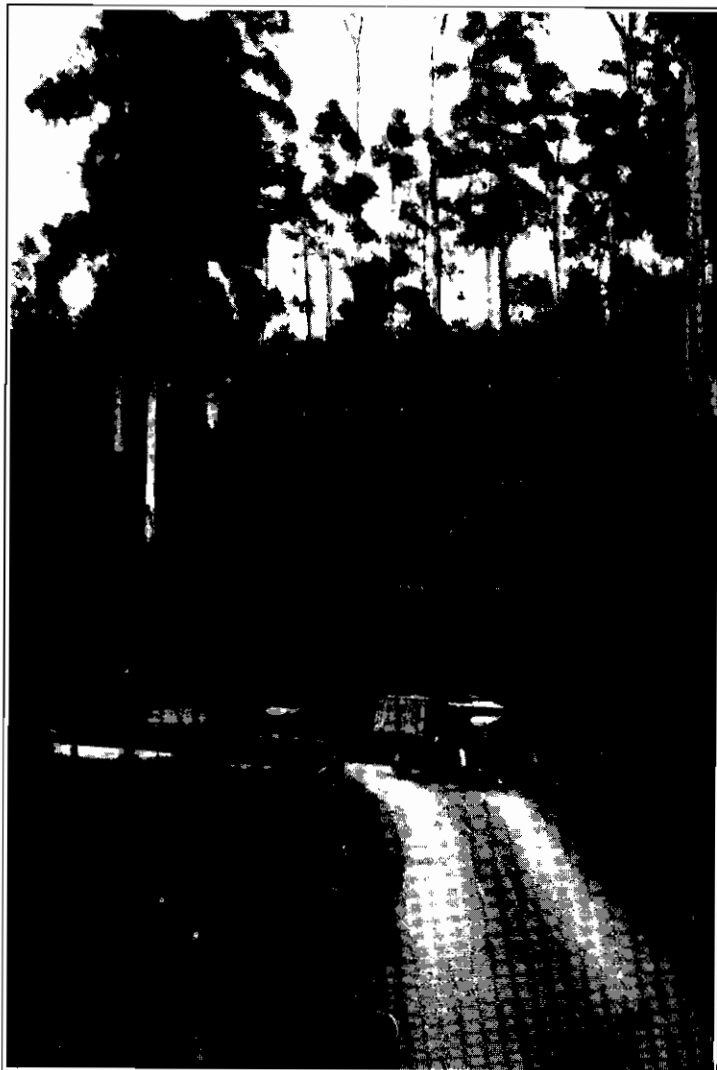

PLATE NO. 7.

Cape Otway District, Forrest-Apollo Bay Road.

Having been entrusted with the supervision of the expenditure on behalf of the State the Board, after consultation with the Chairman of the State Rivers and Water Supply Commission and the Director of Lands Settlement, submitted a list of works for the approval of the Federal

authorities. It was agreed that, having regard to the fact that for some years this State, unlike some States, had in progress an extensive programme of main and developmental road construction over its whole area, particular and special consideration should be given to soldier settlements, the new irrigation districts, and the more remote parts of the State, where development was retarded through lack of road facilities, and where the municipal bodies were financially unable to incur any large expenditure under the State road construction schemes, towards which they would be required to contribute.

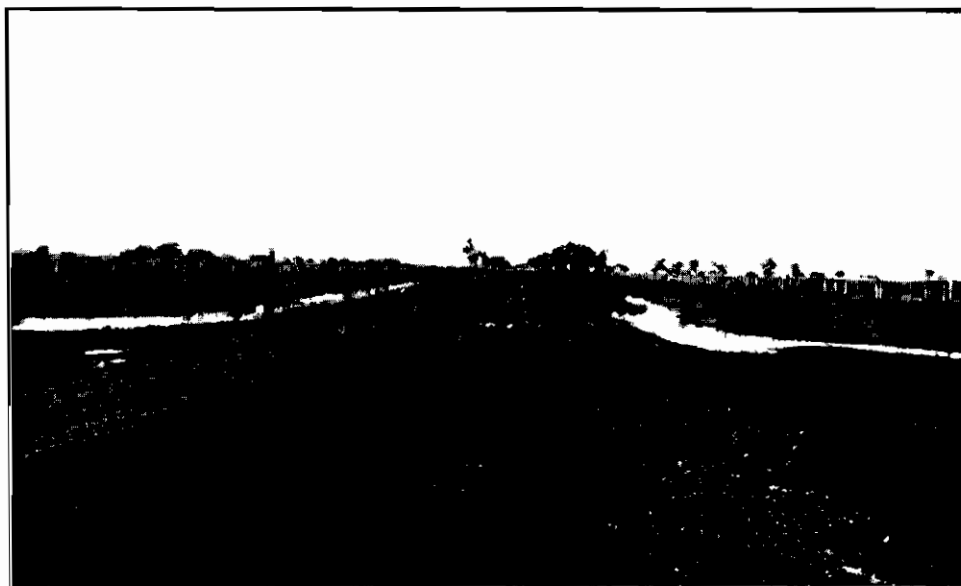

PLATE NO. 8.

Murray Valley Road, Cohuna Shire. Showing wide formation and finished road in comparison with old narrow and unmetalled formation.

It is gratifying to note that this policy received the ready endorsement of the Federal authorities, as being within the intent and purposes of the Federal legislation, with the result that with one exception, the whole of the road works authorized under this State's proportion of the grant are in remote and undeveloped areas, the exception being the road leading to the Aviation Dépôt at Point Cook, in which the Federal Government is vitally interested, and with which the Board readily agreed. Upon this road a sum of £12,454 13s. 5d. of Federal and State funds has been expended during the year, of which the Federal Government contributed a sum of £9,473 16s. 11d. and the State Government £2,980 16s. 6d.

The total expenditure for the year under both the No. 1 and No. 2 Federal-State grants amounted to £126,650 11s. 7d. (see Appendix "A").



PLATE NO. 9.

Showing Morwell Valley Road in Gippsland Hill Country, Morwell Shire.

This Board, as the constructing and supervising authority for this State, desires to record its appreciation of the great value this Federal assistance has been in the provision of road facilities in portions of the State which for many years would have remained unproductive and undeveloped, and also to record its appreciation of the courtesy and sympathy with which the Federal Director of Works has received and considered the various proposals submitted to him by the Board on behalf of this State.

The following photographs further illustrate the classes of work being carried out and the nature of the country to be served by the Federal-State grant expenditure.

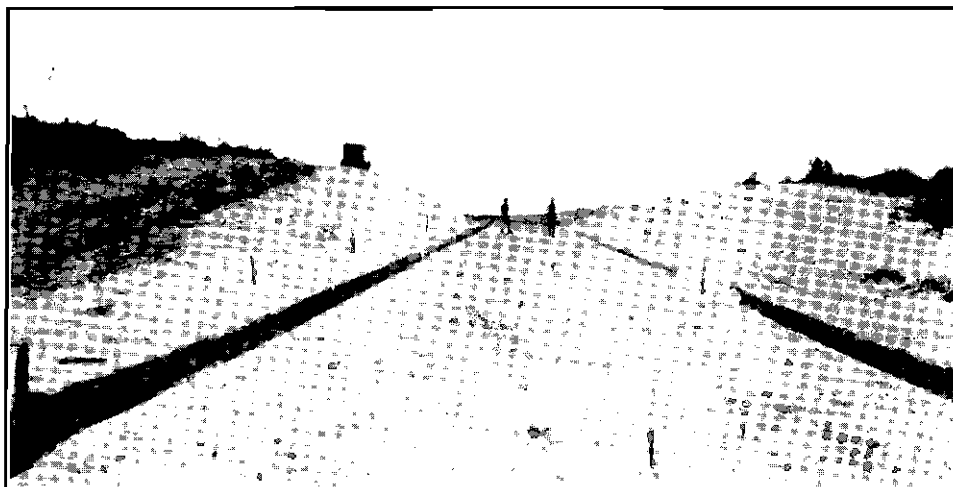

PLATE NO. 10.

Showing road in Northern Mallee through Sand Hills. Ouyen-Mildura Road in Mildura Shire.

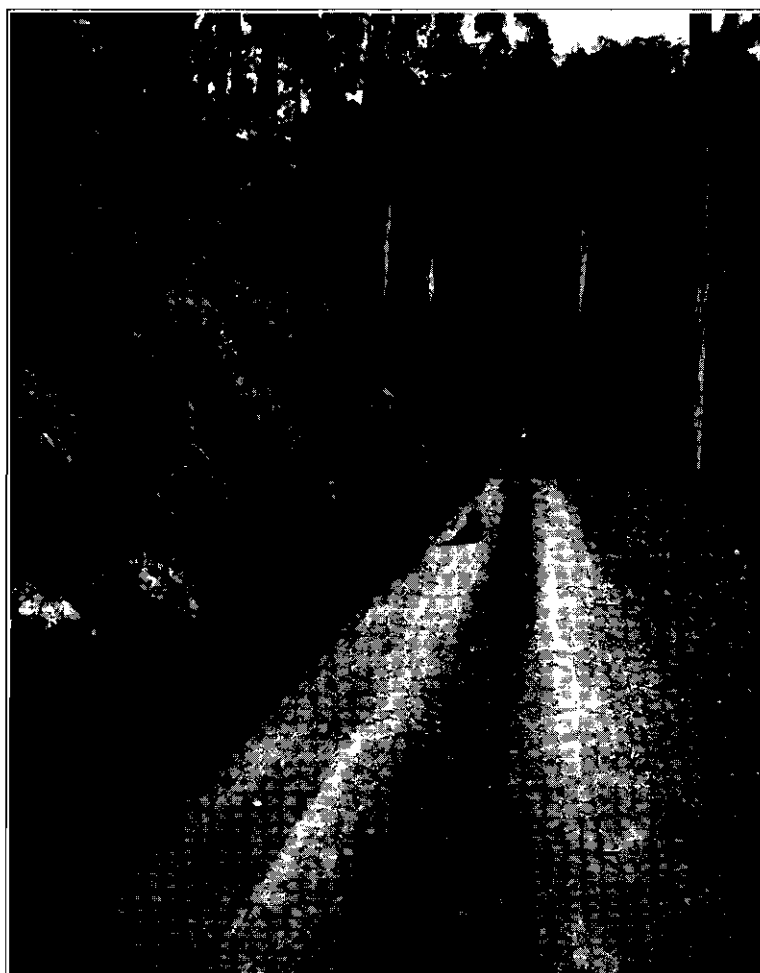

PLATE NO. 11.

Showing side-cutting and completed metalled road. Fumina Road, Buln Buln Shire.

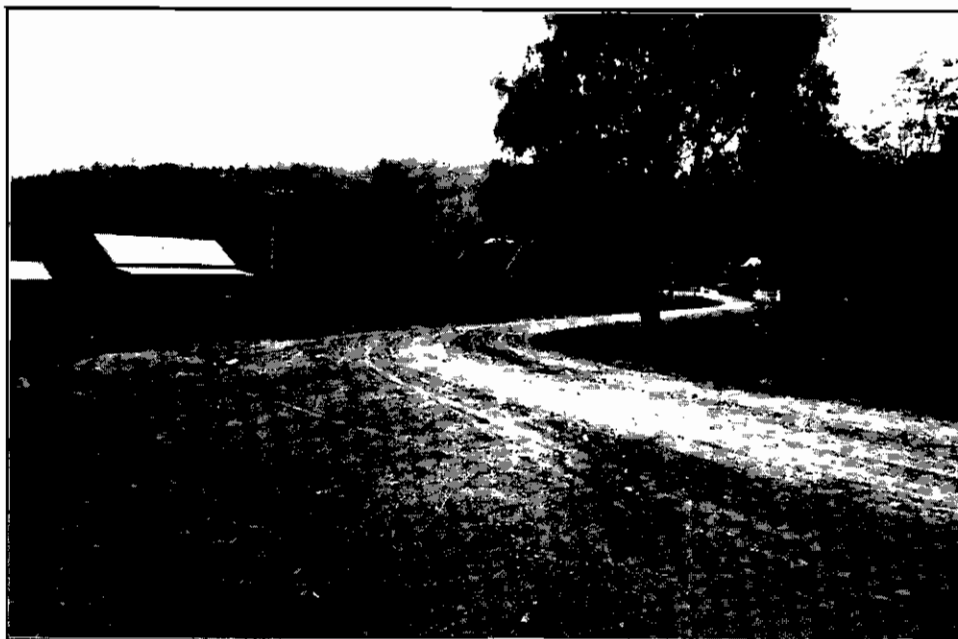

PLATE No 12.

Showing side-cutting and completed metalled road. Fumina Road, Buln Buln Shire.

#### IMPROVEMENT AND MAKING ACCESSIBLE PLACES OF INTEREST, TOURIST RESORTS, ETC.

Under Act No. 3235 funds were provided for the above purpose, and the Tourist Committee—the members of which act in an honorary capacity—was appointed under the provisions of the Act. Owing to the fact that the Committee did not have at its disposal any professional or administrative staff, this Board was appointed by the Government to be the road-constructing authority.

Up to the present only three works of any magnitude have been undertaken, namely, Hall's Gap-Wartook Road, between Stawell and Horsham, in the Grampians; Warburton-Narbethong Road, and a section of the Great Ocean Road, between Lorne and the Wye River.

For the first and last mentioned it was impossible to secure satisfactory tenders; consequently, in each instance, the work was undertaken by day labour, the expenditure on each road for the year being respectively £9,616 4s. 4d. and £2,308 18s. 7d.

On the Warburton-Narbethong Road contracts to the value of £8,589 have been entered into, and are in progress.

The total expenditure on all works of this character during the year amounted to £13,276 10s. 9d. (see Appendix "A").

#### APPORTIONMENT OF COSTS.

The usual apportionment of expenditure on permanent works and maintenance on main roads to the 30th June, 1923, was made during the year, under the provisions of section 27 of the *Country Roads Act 1915*, £2,339 9s. 3d. being charged to municipalities on account of interest on the cost of permanent works, and £134,905 14s. 2d. in respect of expenditure on maintenance.

#### APPENDICES.

Details of work carried out on main and developmental roads, together with Statement of Accounts for the year, are set out in the Appendices, in accordance with the requirements of the *Country Roads Act*.

I have the honour to be,

Sir,

Your obedient servant,

W. CALDER, Chairman.

W. McCORMACK, Member.

F. W. FRICKE, Member.

W. L. DALE, Secretary.

— COUNTRY ROADS BOARD —  
 — BARWON RIVER BRIDGE —  
 — GENERAL DRAWING —

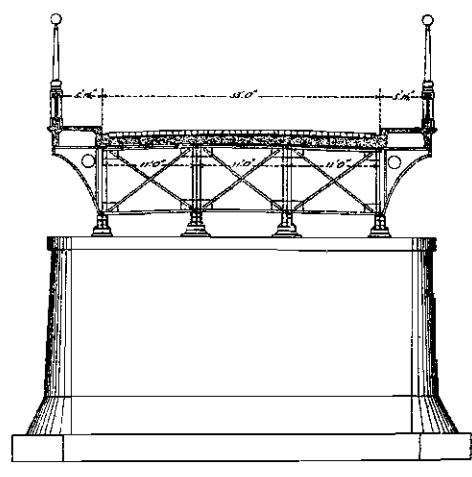
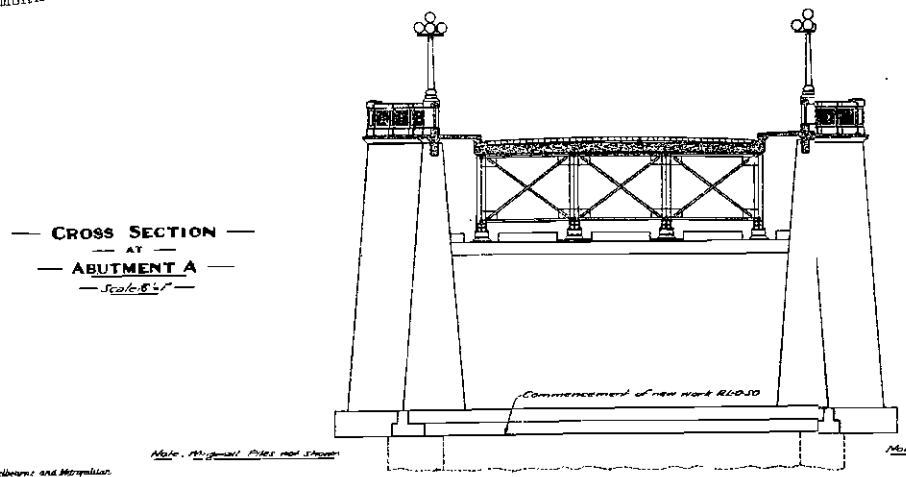
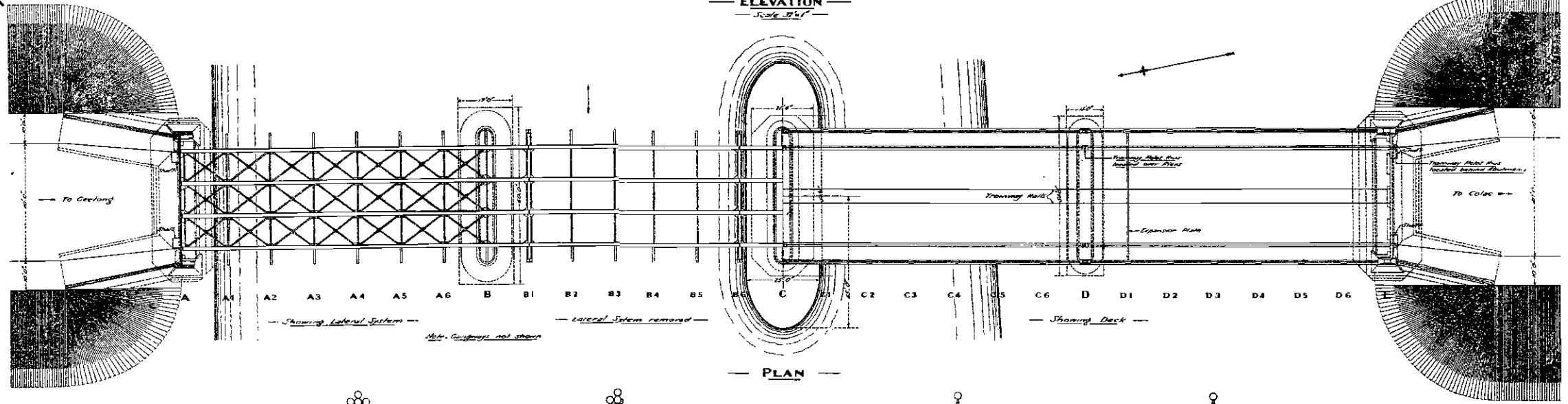
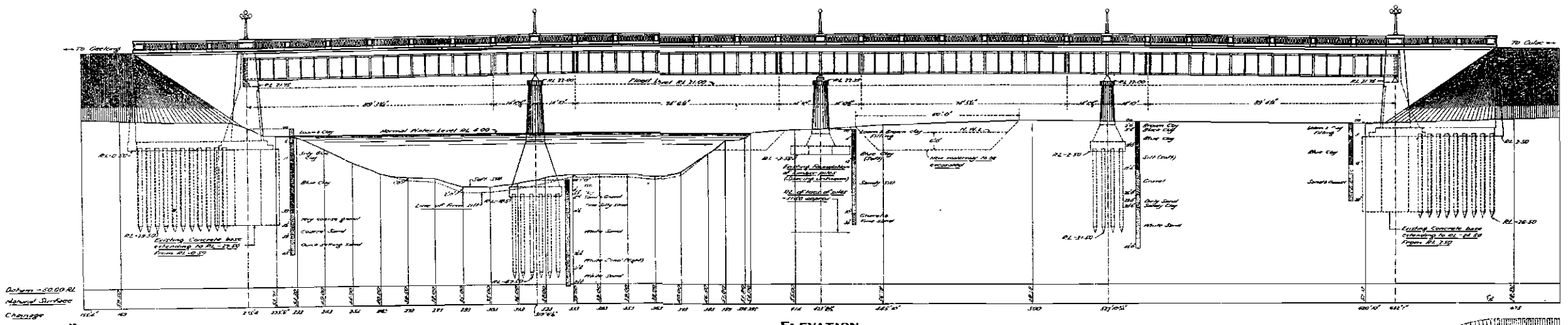

Drawn	<i>J. P. Hill</i>	5/19/21
Designed	<i>J. V. D. Brown</i>	
Recommended	<i>A. H. Kilar</i>	Eng.
	<i>J. A. W. M. Eng.</i>	
Approved	<i>H. Cairns</i>	Chairman

Note: Part of the Melbourne and Metropolitan Board of Works under the direction of A.E. Boyd.  
10 p 10 21

APPENDIX A.  
COUNTRY ROADS BOARD FUND.

19382.		Dr. 1924.		June 30,		1923.		1924.		June 30		
Receipts	£	s.	d.	£	s.	d.	£	s.	d.	£	s.	d.
To Motor Car Act No. 2702—												
Registration Fees ..	217,361	19	6							346,731	10	0
Licence Fees ..	9,783	15	0							3,498	3	7
Fines ..	6,196	19	2									
	233,342	13	8									
Less Refunds and Costs of Administration ..	11,091	18	4									
	222,250	15	4									
Unused Roads and Water Frontages Act No. 1894—												
Licence Fees ..	21,987	5	2									
Less Refunds and Cost of Administration ..	1,876	17	10									
	20,110	7	4									
Country Roads Act No. 2635—												
Registration of Traction Engines ..	948	3	0									
Width of Tyres, Administration Fines and Costs ..	92	14	10									
	1,040	17	10									
Municipalities Repayments—												
Permanent Works ..	76,354	14	8									
Maintenance Works ..	134,349	9	9									
	210,704	4	5									
Appropriation for Maintenance of Main Roads Act, No. 2986 ..	50,000	0	0									
Advance under Special Loan Act, No. 3161 ..	50,000	0	0									
Hire of Plant ..	9,494	11	8									
Stores and Materials ..	16,477	14	4									
Sundries ..	5,663	0	3									
	31,635	6	3									
Advances to Loan Account on account of Permanent Works refunded ..	586,741	11	2									
Advances on account of Expenditure under Federal State Grant No. 1 refunded ..	205,098	12	11									
Advances on account of Expenditure under Federal State Grant No. 2 refunded ..	7,602	13	7									
Advances on account of Expenditure under Federal State Grant No. 2 refunded ..	4,901	3	5									
Advances on account of Expenditure under Act No. 3235, Item 4, Tourist Vote refunded ..	12,503	17	0									
	12,884	10	2									
	£816,228	11	3									
RECONCILIATION STATEMENT.												
Balance as per Country Roads Boards Accounts ..	£	s.	d.	£	s.	d.	£	s.	d.	£	s.	d.
Add Advances on account of Permanent Works ..				21,919	14	7				18,290	12	7
Transfers Outstanding ..				21,676	5	5				392	0	7
				392	0	7						
				22,068	6	0				18,682	13	2
										105,275	19	10
										61,287	19	3
Country Roads Board Fund Dr. Balance ..												
										£43,988	0	7

19382. 13

APPENDIX A—continued.

Dr.		Cr.	
1924.		1923.	
June 30.	July 1.	June 30.	July 1.
£ s. d.	£ s. d.	£ s. d.	£ s. d.
To Maintenance Works—General ..	326,623 5 0	By Balance ..	210,889 12 5
To Maintenance Works—		June 30. "	
Woods Point Road ..	2,566 14 1	Motor Car Act No. 2702—	
Woods Point Road ..	747 3 1	Registration Fees ..	217,361 19 6
Glen Willis Road ..	226 5 0	Licence Fees ..	9,783 15 0
Onco Road ..	226 5 1	Fines ..	6,196 19 2
Bright-Onco Road ..	1,300 0 0		
Prince's Highway ..	8,735 6 10	Less Refunds and cost of Administra-	
Geona-Gipsy Point ..	2,676 1 4	tion ..	233,342 13 8
Walhalla Road ..	272 6 5		
	10,750 1 10	Unused Roads and Water Frontages Act	
Contributions to Sinking Fund	343,373 6 10	No. 1894—	222,250 15 4
Interest on Loans ..	20,733 10 1	Licence Fees ..	21,987 5 2
	62,200 9 11	Less Refunds and cost of Adminis-	
Office Furniture ..	181 17 6	tration ..	1,876 17 10
Printing and Stationery ..	813 6 5		
Salaries ..	19,436 11 4	Country Roads Act No. 2635—	20,110 7 4
Instruments ..	67 10 3	Traction Engines Licences and Fines...	948 3 0
Plans Purchased ..	312 4 1	Forfeited Deposits ..	176 1 6
Metal Investigation ..	532 0 8	Materials, Sale of ..	113 7 6
Vermin Destruction—Act No. 3195	15 8 6	Red Gum Timber, Sale of ..	748 8 11
Insurance of Employees ..	304 6 5	Plans, Sale of ..	132 10 0
		Plant Earnings ..	9,708 12 1
Survey Investigation ..	217 0 11	Deduct working costs ..	8,297 17 7
Federal State Grant No. 2 ..	37 15 5	Rents ..	1,410 14 6
Office Expenses ..		Royalty on metal ..	15 5 8
Audit Fees ..		Supervising Commission ..	316 18 2
Testing Materials ..		Permanent Works—	71 6 6
Storeyard Account ..		Contributions payable by Municipalities	83,323 12 9
Camp Equipment ..		Maintenance Works—	
Motor Expenses ..		Contributions payable by Municipalities	154,427 18 3
Widith of Tyres Administration	507 7 7	Interest accrued on Contributions in	
Less Fines and Costs ..	92 14 10	arrears ..	16 13 9
Traveling Expenses ..	44 12 9		
Chairman's Mission to Europe ..	1,739 8 8	Country Roads Act No. 2986—	154,444 12 0
Postage and Telegrams ..	830 16 0	Appropriation for Maintenance of Main	
Plant Account ..	476 10 3	Roads ..	50,000 0 0
Experimental Section ..	4,563 14 1		
Red Gum Timber, Wodonga ..	957 4 4		
Sundry Receipts, written back ..	300 0 0		
	10 3 6		
Balance ..	32,594 6 10		
	286,050 1 11		
	£744,951 15 7		£744,951 15 7

APPENDIX A—continued.

BALANCE-SHEET AT 30TH JUNE, 1924.

		LIABILITIES.		ASSETS.	
	£ s. d.		£ s. d.		£ s. d.
Contractors' Deposits	4,675 1 11	Country Roads Board Fund	21,919 14 7		
Sundry Liabilities	850 0 11	Add Temporary Advances Account—			
Sinking Funds	129,317 8 0	Permanent Works Expenditure	21,676 5 5		
Revenue Account	286,050 1 11	Transfers Outstanding	392 0 7		
			22,068 6 0		43,988 0 7
		Maintenance Expenditure—			
		Contributions payable by Municipalities	154,427 18 3		
		Contributions payable by Municipalities in arrears	556 4 5		
		Interest accrued on Contributions in arrears	16 13 9		155,000 10 5
		Permanent Works—			
		Contributions payable by Municipalities			83,323 12 9
		Accounts outstanding			2,616 4 9
		Materials—Stock			1,971 8 4
		Investment Account for Redemption of Loans			129,317 8 0
		Trust Account			4,675 1 11
					<u>£420,892 12 9</u>

£420,892 12 9







## APPENDIX A—continued.

FEDERAL STATE GRANTS, Nos. 1 AND 2.—STATEMENT OF EXPENDITURE FOR YEAR ENDED  
30TH JUNE, 1924.

## WORKS CARRIED OUT UNDER THE DIRECT SUPERVISION OF THE BOARD.

District or Shire.	Road	Federal State Grant No. 1.		Federal State Grant No. 2			
		£	s. d.	£	s. d.	£	s. d.
Buln Buln .. .. .	Fumina .. .. .	129	1 10			9,832	3 7
Otway .. .. .	Wild Dog Valley .. .. .	5,185	3 9				
Portland .. .. .	Prince's Highway, Mt. Gambier..	235	18 3			5,418	17 6
Woorayl and South Gippsland..	Turton's Creek .. .. .	4,881	11 7			4,644	11 1
Werribee .. .. .	Point Cook .. .. .	12,511	1 9				
South Gippsland .. .. .	Morwell River .. .. .					10,983	1 3
Cape Otway .. .. .	Forrest-Apollo Bay .. .. .					12,556	13 6
South Gippsland .. .. .	Allambee Estate .. .. .					4,068	19 5
Central .. .. .	Yarra Glen-Glenburn .. .. .					2,944	17 2
Eastern .. .. .	Orbost-Delegate .. .. .					9,081	0 0
South Gippsland .. .. .	Jeeralang West .. .. .					505	6 0
East Gippsland .. .. .	Murrungowar .. .. .					5,000	0 0
Cape Otway .. .. .	Aire River-Forrest .. .. .					6,110	11 7
Cape Otway .. .. .	Apollo Bay-Wye River .. .. .					1,778	8 6
South-Western .. .. .	Timboon-Nirranda .. .. .					3 11	0
North-Western .. .. .	Mildura-Lake Hattah .. .. .					1,080	1 0
North-Western .. .. .	Murray River Valley .. .. .					1,402	18 7
Northern .. .. .	Toombullup .. .. .					4,460	10 10
Northern .. .. .	Rochester-Echuca Main .. .. .					4 16	6
Western .. .. .	Elderslie Soldier Settlement .. .. .					3 0	0
Western .. .. .	Lismore-Pittong .. .. .					887	5 4
South-Western .. .. .	Portland-Nelson .. .. .					791	13 10
				22,942	17 2		
						81,558	6 8

## WORKS CARRIED OUT UNDER SUPERVISION OF MUNICIPALITIES.

Alexandra .. .. .		200	0 0				
Avon .. .. .		997	5 0				
Bairnsdale .. .. .		906	13 4				
Ballan .. .. .		99	11 8				
Beechworth .. .. .		493	15 1				
Belfast .. .. .		100	0 0				
Bellarine .. .. .		183	17 4				
Bet Bet .. .. .		600	0 0				
Buninyong .. .. .		60	0 0				
Corio .. .. .		400	0 0				
Cranbourne .. .. .		293	6 8				
Dandenong .. .. .		400	0 0				
Deakin .. .. .		266	13 4				
Dundas .. .. .		300	0 0				
Eltham .. .. .		596	15 9				
Euroa .. .. .		300	0 0				
Ferntree Gully .. .. .		186	13 4				
Flinders .. .. .		300	0 0				
Flinders .. .. .		2,497	14 3				
Frankston and Hastings		500	0 0				
Grenville .. .. .		767	18 7				
Hampden .. .. .		492	13 4				
Heytesbury .. .. .		291	2 2				
Kara Kara .. .. .		800	0 0				
Kilmore .. .. .		114	3 8				
Korumburra .. .. .		200	0 0				
Lawloit .. .. .		600	0 0				
Leigh .. .. .		172	0 0				
Lilydale .. .. .		287	10 10				
Lowan .. .. .		200	0 0				
Mansfield .. .. .		500	0 0				
Marong .. .. .		200	0 0				
Metcalfe .. .. .		243	13 4				
Mildura .. .. .		300	0 0				
Mornington .. .. .		400	0 0				
	Carried forward	15,251	7 8	22,942	17 2	81,558	6 8

## APPENDIX A—continued.

## WORKS CARRIED OUT UNDER SUPERVISION OF THE MUNICIPALITIES—continued.

District or Shire.	Road.	Federal State Grant No. 1.				Federal State Grant No. 2.				
		£	s.	d.	£	s.	d.			
Brought forward		15,251	7	8	22,942	17	2	81,558	6	8
Omeo		200	0	0						
Phillip Island and Woolamai		333	0	0						
Ripon		246	13	4						
Rodney		300	0	0						
Shepparton		566	7	8						
Stawell		300	0	0						
Strathfieldsaye		194	13	4						
Talbot		353	7	10						
Towong		637	0	9						
Tullaroop		293	2	8						
Upper Yarra		262	10	0						
Upper Murray		195	0	10						
Wannon		102	8	4						
Waranga		1,490	5	0						
Winchelsea		109	6	8						
Wodonga		176	12	4						
Woorayl		600	0	0						
Wycheproof		337	11	4						
Yaekandandah		200	0	0						
					22,149	7	9			
					45,092	4	11	81,558	6	8

TOURIST VOTE FOR THE IMPROVEMENT AND MAKING ACCESSIBLE PLACES OF INTEREST,  
TOURIST RESORTS, ETC.—ACT No. 3235.

## STATEMENT OF EXPENDITURE TO 30TH JUNE, 1924.

		£	s.	d.
Hall's Gap-Wartook Road	Construction of roads into and through the Grampians	9,616	4	4
Promontory Road	Construction of road to National Park, Wilson's Promontory	540	15	0
Warburton-Narbethong Road	Construction of road from Mt. Donna Buang Road to Acheron Gap and down the valley of Acheron River to Marysville Road	801	6	10
Extension Great Ocean Road	Extension of Great Ocean Road between Lorne and Wye River	2,308	18	7
Mt. Feathertop	Construction of road from main Bright-Omeo Road above Mt. St. Bernard, to improve access to Mt. Feathertop	9	6	0
		13,276	10	9
RECEIPTS.				
Contribution paid by Great Ocean Road Trust towards cost of extension Great Ocean Road		300	0	0

## APPENDIX B.

## COUNTRY ROADS BOARD.

STATEMENT OF APPORTIONMENT OF EXPENDITURE IN CONNEXION WITH CONSTRUCTION AND MAINTENANCE OF MAIN ROADS FOR THE YEAR ENDED 30TH JUNE 1923.

Name of Municipality.	Permanent Works.		Maintenance.	Name of Municipality.	Permanent Works.		Maintenance.						
	Principal.	Interest.	Amount.		Principal.	Interest.	Amount.						
								£ s. d.	£ s. d.	£ s. d.	£ s. d.	£ s. d.	£ s. d.
Alberton Shire ..	8,748	12 11	194 8 4	1,569	15 7	4	Brought forward	49,792	1 1	849	5 10	51,056	12 5
Alexandra Shire ..	672	7 1	11 9 10	1,115	17 4	4	Hamilton Borough	..	..	..	..	261	17 0
Ararates Shire ..	1,031	9 11	10 1 8	286	13 7	7	Hampden Shire ..	9	4 10	0	5 8	2,735	2 0
Ararat Borough ..	..	..	..	23	2 5	5	..	..	..	9	4 10*	..	..
Ararat Shire ..	759	15 1	1 16 0	2,232	19 6	6	Healesville Shire ..	..	..	..	..	1,142	19 0
Avoca Shire ..	103	2 4	3 2 4	345	19 0	0	Heidelberg Shire ..	..	..	..	..	3,468	4 0
Avon Shire ..	41	13 7	0 15 4	740	9 0	0	Heytesbury Shire	363	0 1	2	11 9	842	7 8
Bacchus Marsh Shire	182	7 8	1 2 9	1,967	19 1	1	Horsham Borough	12	4 7	0	10 1	202	6 8
Bairnsdale Shire ..	550	15 3	7 5 8	1,566	18 4	4	Huntly Shire ..	7	2 5	0	5 3	204	0 1
Bailan Shire ..	713	4 4	2 3 1	1,213	6 7	7	..	..	..	7	2 5*	..	..
Ballarat Shire ..	..	..	..	1,264	1 3	3	Inglewood Borough	..	..	..	..	65	7 7
Bannockburn Shire	..	..	..	1,088	4 2	2	Kara Kara Shire ..	99	12 3	3	1 0	647	6 0
Barrabool Shire ..	9	4 6	0 6 10	709	16 4	4	Karakaroo Shire ..	1,575	1 7	16	16 0	1,618	10 2
..	..	..	9 4 6*	..	..	..	Keilor Shire ..	5	14 8	0	1 8	484	13 10
Beechworth Shire	1,269	10 4	17 15 11	548	5 1	1	..	..	..	5	14 8*	..	..
Belfast Shire ..	10	14 11	0 5 7	1,662	2 9	9	Kerang ..	1,616	12 10	8	19 4	..	..
Bellarine Shire ..	..	..	..	2,448	14 4	2	Kilmore Shire ..	..	..	..	..	98	9 6
Benalla Shire ..	763	13 3	23 14 2	603	12 11	11	Koroit Borough ..	27	16 2	1	0 10	446	12 1
Bendigo City ..	..	..	..	145	12 10	0	Korong Shire ..	435	8 5	5	5 5	251	17 6
Berwick Shire ..	5,565	2 6	91 12 11	2,188	11 0	0	Korumburra Shire	1,204	1 11	29	16 3	1,205	9 4
Det Bot Shire ..	4	6 4	0 1 8	186	6 5	5	Kowree Shire ..	177	16 8	2	13 6	840	17 11
..	..	..	4 6 4*	..	..	..	Kyneton Shire ..	..	..	..	..	591	10 5
Birchip Shire ..	2,396	16 5	60 11 10	116	2 7	7	Lawloit Shire ..	3,228	5 8	60	4 4	873	9 6
Borong Shire ..	2,372	7 2	24 10 6	325	18 10	0	Leigh Shire ..	1,351	19 3	6	10 8	684	0 0
Braybrook Shire ..	..	..	..	1,279	3 6	6	Lexton Shire ..	73	10 8	1	19 6	570	12 9
Bright Shire ..	184	13 0	4 5 4	232	0 0	0	Lilydale Shire ..	5,824	8 1	118	7 5	2,094	17 10
Broadford Shire ..	..	..	..	37	2 3	3	Lowan Shire ..	3,419	8 0	76	17 6	2,191	5 5
Broadmeadows	..	..	..	1,372	10 7	7	Maffra Shire ..	100	14 11	2	15 6	415	13 3
Shire ..	..	..	..	1,001	18 8	8	Maldon Shire ..	..	..	..	..	342	14 10
Bulla Shire ..	..	..	..	1,823	6 1	1	Manfield Shire ..	2,253	10 8	37	5 10	765	16 7
Bulu Bulu Shire ..	516	18 10	6 17 9	521	1 11	11	Marong Shire ..	41	1 0	..	..	820	11 7
Bungaree Shire ..	4	11 0	0 1 5	..	..	..	Maryborough	..	..	..	..	37	8 6
..	..	..	4 11 0*	..	..	..	Borough ..	..	..	..	..	863	13 11
Buninyong Shire ..	1,567	11 10	24 9 5	904	18 0	0	Melton Shire ..	..	..	..	..	186	5 2
Castlemaine	..	..	..	35	0 7	7	Metcalf Shire ..	..	..	..	..	1,350	1 6
Borough ..	..	..	..	819	1 5	5	Mildura Shire ..	1,434	18 4	27	6 1	3	16 9
Carrum Borough ..	..	..	..	488	13 9	9	Mildura Borough ..	707	2 3	11	3 0	1,411	16 7
Charlton Shire ..	1,774	13 10	12 10 6	400	7 2	2	Minhamite Shire ..	..	..	..	..	666	14 1
Chiltern Shire ..	19	9 3	0 9 1	26	0 0	0	Mirboo Shire ..	486	2 1	10	5 0	1,078	14 11
Clunes Borough ..	..	..	..	1,619	8 0	0	Moorabbin Shire ..	..	..	..	..	292	14 4
Colae Shire ..	..	..	..	641	10 7	7	Mordialloc Town ..	..	..	..	..	435	1 4
Corio Shire ..	58	1 2	1 12 3	1,501	8 3	3	Mornington Shire	508	17 3	4	10 1	628	1 1
Cranbourne Shire	1,453	18 0	16 16 6	285	16 1	1	Mortlake Shire ..	..	..	..	..	333	12 10
Creswick Borough	..	..	..	706	13 11	11	Morwell Shire ..	2,007	18 1	65	17 3	1,315	18 0
Creswick Shire ..	..	..	..	1,855	7 1	1	Mount Rouse Shire	..	..	..	..	1,437	8 7
Daudenong Shire ..	..	..	..	116	10 6	6	Mulgrave Shire ..	581	16 9	1	9 8	724	3 6
Daylesford Borough	..	..	..	899	6 3	3	Narvor Shire ..	227	15 11	1	15 8	1,978	11 11
Deakin Shire ..	21	2 7	0 5 0	912	19 4	4	Narracan Shire ..	5,417	10 8	49	3 5	..	..
Dimboola Shire ..	1,843	11 10	25 9 3	261	6 11	11	Newham and Wood-	..	..	..	..	317	14 5
Donald Shire ..	988	10 2	19 2 1	528	7 11	11	end Shire ..	..	..	..	..	406	10 4
Doncaster Shire ..	..	..	..	1,872	8 3	3	Newstead and	7	13 9	0	5 2	..	..
Dundas Shire ..	265	6 11	0 9 6	427	0 6	6	Mount Alexander	..	..	..	..	7	13 9*
Dunmunkle Shire	2,386	12 6	32 17 6	255	2 10	10	Shire ..	..	..	..	..	..	..
East Loddon Shire	2,276	13 4	45 18 7	..	..	..	Newtown and Chil-	58	1 2	1	12 2	..	..
Echuca Borough ..	2	2 5	0 0 10	..	..	..	well Borough ..	1,006	18 11	8	5 4	1,245	0 8
..	..	..	2 2 5*	..	..	..	Numurkah Shire ..	..	..	..	..	1,249	15 0
Eltham Shire ..	2	10 0	0 0 2	898	16 11	11	Nunawading Shire	..	..	..	..	61	13 11
..	..	..	2 10 0*	..	..	..	Oakleigh Borough	636	2 4	5	18 5	2,682	17 8
Euroa Shire ..	1,191	14 5	10 5 4	359	8 10	10	Omeo Shire ..	613	4 0	19	15 2	1,569	5 9
Ferntree Gully Shire	470	11 0	1 16 6	1,041	16 2	2	Orbost Shire ..	770	4 9	18	7 2	556	4 5
Flinders Shire ..	897	13 4	30 3 9	1,935	6 4	4	Otway Shire ..	1,128	6 1	22	11 6	145	1 0
Frankston and Has-	..	..	..	148	17 2	2	Oxley Shire ..	246	15 11	5	14 6	..	..
tings Shire ..	3,261	19 4	45 5 6	336	15 11	11	Phillip Island and	..	..	..	..	..	..
Footscray City ..	..	..	..	..	..	..	Woolamai Shire	2,008	1 7	34	14 4	780	18 8
Geelong City ..	174	3 6	4 16 7	..	..	..	Port Fairy Borough	0	18 10	0	0 6	367	18 3
Geelong West	..	..	..	..	..	..	..	..	..	..	..	..	..
Borough ..	58	1 2	1 12 2	..	..	..	Portland Shire ..	396	7 0	0	4 10	675	2 6
..	..	..	..	..	..	..	Preston Shire ..	..	..	..	..	660	13 6
Carried forward	49,792	1 1	849	5 10	51,056	12 5	Pyalong Shire ..	..	..	..	..	91	2 0
..	..	..	..	..	..	..	Queenscliff Borough	..	..	..	..	137	1 6
..	..	..	..	..	..	..	Ripon Shire ..	204	10 11	4	7 7	988	12 1
..	..	..	..	..	..	..	Rochester Shire ..	542	9 4	7	14 4	232	18 11
..	..	..	..	..	..	..	Carried forward	90,610	11 8	1,556	9 0	99,836	19 3

STATEMENT OF APPORTIONMENT OF EXPENDITURE IN CONNEXION WITH CONSTRUCTION AND MAINTENANCE OF MAIN ROADS, ETC.—*continued.*

Name of Municipality.	Permanent Works.		Maintenance.	Name of Municipality.	Permanent Works.		Maintenance.
	Principal.	Interest.	Amount.		Principal.	Interest.	Amount.
	£ s. d.	£ s. d.	£ s. d.		£ s. d.	£ s. d.	£ s. d.
Brought forward	90,610 11 8	1,556 9 0	99,835 19 3	Brought forward	104,626 3 4	1,835 8 0	112,169 7 1
Rodney Shire ..	2,229 9 3	46 3 5	1,444 16 5	Upper Murray Shire	3,190 6 3	71 17 10	297 3 1
Romsey Shire ..	..	..	693 1 2	Violet Town Shire	480 19 10	11 7 1	190 5 1
Rosedale Shire ..	369 19 1	13 9 0	449 4 3	Walpoop Shire ..	5,243 9 0	106 0 1	644 15 11
Rutherford Shire	216 8 9	2 7 1	375 8 10	Wangaratta	..	..	..
Sale Borough ..	..	..	121 4 11	Borough ..	1,365 6 9	37 2 11	850 18 11
Seymour Shire ..	132 10 2	0 10 3	242 0 8	Wangaratta Shire	1,809 9 9	58 3 0	243 18 8
Shepparton Shire	3,628 18 9	88 14 0	703 5 3	Wannon Shire ..	..	..	1,415 18 9
St. Arnaud Borough	..	..	274 12 8	Waranga Shire ..	1,129 18 1	15 0 8	751 11 1
South Barwon Shire	..	..	1,114 9 6	Warragul Shire ..	937 11 11	24 4 9	1,696 4 0
South Gippsland	..	..	..	Warrambool Shire	..	..	7,998 3 0
Shire ..	3,119 13 6	57 8 0	464 15 7	Werribee Shire ..	..	..	443 18 5
Stawell Borough	437 6 0	1 4 5	135 4 7	Whittlesea Shire ..	376 11 9	2 17 11	1,889 4 0
Stawell Shire ..	..	..	1,777 7 9	Wimmera Shire ..	2,564 11 10	24 2 3	504 1 11
Strathfieldsaye Shire	..	..	662 9 3	Winchelsea Shire ..	1,824 15 1	50 12 6	1,210 7 8
Swan Hill Shire ..	1,425 2 3	29 12 0	736 10 2	Wodonga Shire ..	..	..	706 2 6
Talbot Shire ..	..	..	69 5 8	Wonthaggi Borough	..	..	139 18 4
Tambo Shire ..	600 15 11	2 19 2	771 18 11	Woorayl Shire ..	1,046 19 2	30 10 5	1,446 18 11
Towong Shire ..	90 6 3	0 5 11	515 18 10	Wycheproof Shire	438 16 7	4 5 11	740 17 5
Traralgon Shire ..	551 4 9	16 9 10	638 15 8	Yackandandah	..	..	..
Tullaroop Shire ..	51 3 9	1 17 9	539 15 8	Shire ..	2,085 17 8	26 14 4	949 11 7
Tungamah Shire ..	970 15 2	17 17 7	175 10 0	Yarrowonga Shire	1,997 10 0	38 15 8	241 0 9
Upper Yarra Shire	192 0 1	0 0 7	427 12 1	Yea Shire ..	176 11 2	2 5 11	575 7 1
Carried forward	104,626 3 4	1,835 8 0	112,169 7 1	TOTALS ..	£129,394 18 2	£2,339 9 3	£134,905 14 2

\* Liability liquidated.

## APPENDIX C.

## COUNTRY ROADS BOARD.

STATEMENT OF EXPENDITURE IN CONNEXION WITH CONSTRUCTION AND MAINTENANCE OF MAIN ROADS FOR THE YEAR ENDED 30th JUNE, 1924.

Municipality and Road.	Permanent Works.		Maintenance.	
	Amount.	Total.	Amount.	Total.
	£ s. d.	£ s. d.	£ s. d.	£ s. d.
<b>ALBERTON SHIRE—</b>				
Balook-Traralgon Road .. .. .	60 0 0		74 12 5	
Boolarra-Welshpool Road .. .. .	593 11 11		233 7 7	
Carrajung-Gormandale Road .. .. .	1,556 13 3		248 3 2	
Foster-Yarram Road .. .. .	124 5 7		285 1 7	
Sale-Yarram Road .. .. .	..		725 16 0	
Yarram-Boolarra Road .. .. .	1,446 8 8		1,281 10 4	
Yarram-Port Albert Road .. .. .	..		813 14 0	
		3,780 10 5		3,062 5 1
<b>ALBERTON AND MORWELL SHIRES (Joint Works)—</b>				
Boolarra-Welshpool Road .. .. .	..		25 17 10	
Yarram-Boolarra Road .. .. .	3 2 6		..	
		3 2 6		25 17 10
<b>ALEXANDRA SHIRE—</b>				
Cathkin-Mansfield Road .. .. .	1,623 16 8		205 0 1	
Healesville-Alexandra Road .. .. .	783 14 5		731 2 5	
Upper Goulburn Road .. .. .	1 15 2		664 10 8	
Yarek Road .. .. .	..		85 11 7	
		2,409 6 3		1,686 4 0
<b>ALEXANDRA AND YEA SHIRES (Joint Works)—</b>				
Cathkin-Mansfield and Upper Goulburn Road .. .. .	..		24 17 7	
				24 17 7
<b>ARAPILES SHIRE—</b>				
Horsham-Hamilton Road .. .. .	345 13 8		659 17 2	
Horsham-Natimuk-Edenhope Road .. .. .	1,584 17 0		533 12 4	
		1,930 10 8		1,193 9 6
<b>ARARAT BOROUGH—</b>				
Ballarat-Stawell Road .. .. .	..		366 11 8	
				366 11 8
<b>ARARAT SHIRE—</b>				
Ararat-Elmhurst Road .. .. .	..		587 2 3	
Ararat-Warrnambool Road .. .. .	..		737 1 4	
Ballarat-Hamilton Road .. .. .	50 10 9		1,263 13 7	
Ballarat-Stawell Road .. .. .	..		379 0 0	
Maroona-Glenhompson Road .. .. .	..		680 10 0	
		50 10 9		3,647 7 2
<b>AVOCA SHIRE—</b>				
Ararat Road .. .. .	..		99 5 9	
Ballarat-St. Arnaud Road .. .. .	..		234 13 3	
Bealiba Road .. .. .	..		219 3 9	
Landsborough Road .. .. .	..		5 8 6	
Maryborough Road .. .. .	..		45 6 8	
				603 17 11
<b>AVON SHIRE—</b>				
Dargo Road .. .. .	18 1 4		363 6 11	
Maffra-Sale Road .. .. .	..		187 5 4	
Prince's Highway .. .. .	150 13 4		875 4 11	
		168 14 8		1,425 17 2
<b>BACCHUS MARSH SHIRE—</b>				
Ballarat Road .. .. .	..		2,066 16 6	
Geelong-Bacchus Marsh Road .. .. .	2,398 6 0		356 10 11	
Gisborne Road .. .. .	..		373 6 3	
		2,398 6 0		2,796 13 8
<b>BACCHUS MARSH AND BALLAN (Joint Works)—</b>				
Ballarat Road .. .. .	..		5 7 8	
				5 7 8
<b>BAIRNSDALE SHIRE—</b>				
Bairnsdale-Bruthen Road .. .. .	..		170 19 5	
Bullumwaal-Taberabbera Road .. .. .	462 2 1		171 5 5	
Prince's Highway .. .. .	..		1,388 3 7	
		462 2 4		1,730 8 5
<b>BAIRNSDALE AND TAMBO SHIRES (Joint Works)—</b>				
Bairnsdale-Bruthen Road .. .. .	..		212 13 0	
				212 13 0
<b>BALLAN SHIRE—</b>				
Ballarat Road .. .. .	..		2,052 19 6	
Daylesford Road .. .. .	..		709 5 11	
Gordons-Meredith Road .. .. .	..		223 2 0	
Mount Wallace Road .. .. .	34 10 0		72 15 1	
		34 10 0		3,058 2 6
<b>BALLARAT SHIRE—</b>				
Ararat Road .. .. .	..		788 14 6	
Ballarat-Creswick Road .. .. .	..		243 4 5	
Ballarat-Lexton Road .. .. .	..		1,710 3 2	
Maryborough-Ballararat Road .. .. .	..		892 2 11	
				3,632 5 0
<b>Carried forward</b> .. .. .		11,238 2 7		24,071 18 11

STATEMENT OF EXPENDITURE IN CONNEXION WITH CONSTRUCTION AND MAINTENANCE, ETC.—*continued.*

Municipality and Road.	Permanent Works.		Maintenance.	
	Amount.	Total.	Amount.	Total.
	£ s. d.	£ s. d.	£ s. d.	£ s. d.
Brought forward .. .. .	..	11,238 2 7	..	24,071 18 17
<b>BANNOCKBURN SHIRE—</b>				
Geelong-Ballararat Road .. .. .	..	..	1,099 8 3	..
Gordons-Meredith Road .. .. .	..	..	92 3 0	..
Inverleigh Road .. .. .	..	..	417 12 2	..
Shelford-Bannockburn .. .. .	..	..	196 4 8	1,805 8 4
<b>BARBARBOOL SHIRE—</b>				
Anglesea Road .. .. .	..	..	1,572 7 5	..
Hendy Main Road .. .. .	..	..	193 1 7	..
Prince's Highway .. .. .	..	..	1,120 8 5	2,886 17 5
<b>BEECHWORTH SHIRE—</b>				
Beechworth Road .. .. .	684 17 3	..	1,111 9 5	..
Bright Road .. .. .	756 18 8	..	16 9 10	..
Everton-Myrtleford Road .. .. .	..	..	262 12 9	..
Stanley Road .. .. .	65 5 5	..	222 11 5	1,613 3 6
		1,507 1 6		
<b>BELFAST SHIRE—</b>				
Hamilton Road .. .. .	..	..	847 17 5	..
Penshurst Road .. .. .	..	..	594 14 2	..
Prince's Highway (Portland) .. .. .	..	..	1,061 13 2	..
Prince's Highway (Warrnambool-Port Fairy) .. .. .	60 9 10	..	1,355 19 5	3,860 4 2
		60 9 10		
<b>BELLARINE SHIRE—</b>				
Geelong-Portarlington Road .. .. .	..	..	1,625 18 0	..
Geelong-Queenscliff Road .. .. .	..	..	2,127 9 11	3,753 7 11
<b>BENALLA SHIRE—</b>				
Goorambat Road .. .. .	..	..	293 2 3	..
Goorambat-Thoonas Road .. .. .	3,497 11 5	..	256 18 7	..
Greta Road .. .. .	..	..	0 3 4	..
Lima Road .. .. .	..	..	0 0 0	..
Sydney Road .. .. .	489 9 9	..	224 2 11	..
Tatong Road .. .. .	..	..	256 8 1	1,031 4 2
		3,987 1 2		
<b>BERWICK SHIRE—</b>				
Gembrook Road .. .. .	33 16 0	..	76 7 0	..
Gembrook-Beenak Road .. .. .	..	..	259 9 8	..
Prince's Highway .. .. .	88 8 5	..	3,918 16 0	..
Woori Yallook-Pakenham-Koo-wee-rup Road .. .. .	4,082 18 2	..	319 14 1	4,574 6 9
		4,205 2 7		
<b>BET BET SHIRE—</b>				
Avoca-Bealiba Road .. .. .	..	..	527 14 9	..
Betley Road .. .. .	..	..	131 2 2	658 16 11
<b>BIRCHIP SHIRE—</b>				
Beulah-Birchip-Wycheproof Road .. .. .	137 11 10	..	116 9 9	..
Donald-Birchip-Sea Lake Road .. .. .	278 2 9	..	438 2 10	558 12 7
		415 14 7		
<b>BORUNG SHIRE—</b>				
Birchip Road .. .. .	3 0 0	..	124 7 7	..
Dimboola Road .. .. .	9 3 4	..	90 1 3	..
Hopetoun Road .. .. .	6 4 2	..	56 1 3	..
Minyip Road .. .. .	247 15 8	..	72 12 2	..
Rainbow Road .. .. .	2,083 13 5	..	574 18 4	2,349 16 7
		2,349 16 7		918 0 7
<b>BRAYBROOK SHIRE—</b>				
Ballarat Road .. .. .	..	..	2,864 13 10	..
Prince's Highway .. .. .	..	..	Bd. 2,410 0 6	5,274 14 4
<b>BRIGHT SHIRE—</b>				
Bright Road .. .. .	..	..	164 16 2	..
Harriestville Road .. .. .	..	..	261 14 1	426 10 3
<b>BRIGHT AND BEECHWORTH SHIRES (Joint Works)—</b>				
Bright Road .. .. .	..	..	0 0 3	0 0 3
<b>BRIGHT AND OMEO SHIRES (Joint Works)—</b>				
Bright and Omeo Road .. .. .	..	..	1,359 19 7	1,359 19 7
<b>BROADFORD SHIRE—</b>				
Sydney Road .. .. .	..	..	1 13 9	1 13 9
<b>BROADMEADOWS SHIRE—</b>				
Sydney Road .. .. .	..	..	3,346 13 10	3,346 13 10
<b>BROADMEADOWS AND KELLOO SHIRES (Joint Works)—</b>				
Lancefield Road .. .. .	..	..	835 6 10	835 6 10
<b>BULLA SHIRE—</b>				
Melbourne-Lancefield Road .. .. .	..	..	1,182 9 0	..
Sunbury Road .. .. .	..	..	189 11 2	1,372 0 2
Carried forward .. .. .	..	23,763 8 10	..	58,342 19 11



## STATEMENT OF EXPENDITURE IN CONNEXION WITH CONSTRUCTION AND MAINTENANCE, ETC.—continued.

Municipality and Road.	Permanent Works.			Maintenance.																								
	Amount.	Total.		Amount.	Total.																							
	£	s.	d.	£	s.	d.																						
Brought forward .. .. .	..	..	..	23,763	8	10	..	58,342	19	11																		
<b>BULN BULN SHIRE—</b>																												
Loch Valley Road .. .. .	..	..	..	..	..	..	71	9	0																			
Maggie-Duggan Road .. .. .	..	..	..	..	..	..	73	1	0																			
Main Neerim "A" Road .. .. .	..	..	..	..	..	..	616	1	5																			
Main Neerim "B" Road .. .. .	..	..	..	..	..	..	594	11	4																			
Main Neerim "C" Road .. .. .	..	..	..	96	0	6	108	5	6																			
Main South Road .. .. .	..	..	..	..	..	..	1,635	10	4																			
Neerim East Road .. .. .	..	..	..	..	..	..	3	19	0																			
Prince's Highway .. .. .	..	..	..	..	..	..	2,085	6	6																			
Westernport Road .. .. .	..	..	..	..	..	..	77	18	11																			
				96	0	6				5,266	6	6																
<b>BUNGAREE SHIRE—</b>																												
Ballarat Road .. .. .	..	..	..	..	..	..	458	17	0																			
Ballarat-Creswick Road .. .. .	..	..	..	807	10	0	1,067	8	5																			
Daylesford-Ballarat Road .. .. .	..	..	..	..	..	..	774	10	5																			
				807	10	0						2,297	15	10														
<b>BUNGAREE AND BALLARAT SHIRES (Joint Works)—</b>																												
Ballarat-Creswick Road .. .. .	..	..	..	96	7	7	224	11	8																			
				96	7	7								224	11	8												
<b>BUNGAREE AND BUNINYONG SHIRES (Joint Works)—</b>																												
Ballarat Road .. .. .	..	..	..	..	..	..	0	15	0							0	15	0										
<b>BUNINYONG SHIRE—</b>																												
Ballarat Road .. .. .	..	..	..	65	3	3	1,013	4	6																			
Elaine-Mt. Mercer Road .. .. .	..	..	..	..	..	..	60	15	1																			
Geelong-Ballarat Road .. .. .	..	..	..	57	1	3	376	11	0																			
				122	4	6													1,450	10	7							
<b>CABBUM BOROUGH—</b>																												
Point Nepean Road .. .. .	..	..	..	..	..	..	533	12	10																			
																					533	12	10					
<b>CASTLEMAINE BOROUGH—</b>																												
Melbourne-Bendigo Road .. .. .	..	..	..	..	..	..	368	0	9														368	0	9			
<b>CHARLTON SHIRE—</b>																												
Bendigo Road .. .. .	..	..	..	1,320	17	4	549	17	8																			
Donald Road .. .. .	..	..	..	1,713	18	2	424	14	7																			
St. Arnaud Road .. .. .	..	..	..	2,195	0	4	150	19	8																			
Wycheproof Road .. .. .	..	..	..	575	3	2	82	19	10																			
				5,804	19	0																			1,208	11	9	
<b>CHILTERN SHIRE—</b>																												
Chiltern-Howlong Road .. .. .	..	..	..	..	..	..	65	13	10																			
Rutherglen-Wodonga Road .. .. .	..	..	..	..	..	..	75	2	9																			
Sydney Road .. .. .	..	..	..	1,727	15	4	729	12	8																			
				1,727	15	4																				870	9	3
<b>CLUNES BOROUGH—</b>																												
Maryborough-Ballarat Road .. .. .	..	..	..	..	..	..	135	17	3																			
																										135	17	3
<b>COLAC SHIRE—</b>																												
Colac-Ballarat Road .. .. .	..	..	..	..	..	..	394	1	2																			
Prince's Highway .. .. .	..	..	..	4	12	0	5,634	19	9																			
				4	12	0																				6,029	0	11
<b>CORIO SHIRE—</b>																												
Ballarat Road .. .. .	..	..	..	..	..	..	590	5	0																			
Geelong-Bacchus Marsh Road .. .. .	..	..	..	..	..	..	701	16	10																			
Prince's Highway .. .. .	..	..	..	1,289	15	7	Sh. 809	19	9																			
				1,289	15	7	Bd. 4,060	17	4																	6,162	18	11
<b>CRANBOURNE SHIRE—</b>																												
Koo-wee-rup-Pakenham Road .. .. .	..	..	..	2,940	18	6	80	5	10																			
Lang Lang-Nyora Road .. .. .	..	..	..	1,419	19	4	0	5	4																			
Main Coast Road .. .. .	..	..	..	1	19	6	1,410	13	3																			
Westernport Road .. .. .	..	..	..	..	..	..	326	14	3																			
				4,382	17	4																				1,817	18	8
<b>CRESWICK BOROUGH—</b>																												
Castlemaine-Ballarat Road .. .. .	..	..	..	..	..	..	247	19	11																			
																										247	19	11
<b>CRESWICK SHIRE—</b>																												
Castlemaine-Ballarat Road .. .. .	..	..	..	..	..	..	840	11	11																			
Daylesford-Ballarat Road .. .. .	..	..	..	..	..	..	815	17	2																			
																										1,656	9	1
<b>DANDENONG SHIRE—</b>																												
Cheltenham Road .. .. .	..	..	..	..	..	..	2,418	1	11																			
Prince's Highway .. .. .	..	..	..	..	..	..	2,627	11	9																			
																										5,045	13	8
<b>DANDENONG AND MULGRAVE SHIRES (Joint Works)—</b>																												
Prince's Highway .. .. .	..	..	..	..	..	..	2	6	1																			
																										2	6	1
<b>DAYLESFORD BOROUGH—</b>																												
Hepburn-Daylesford Road .. .. .	..	..	..	..	..	..	146	0	0																			
																										146	0	0
Carried forward .. .. .	..	..	..	..	..	..	38,075	10	8	..	..	..	..	..	..	..	..	..	..	..	..	..	..	..	..	91,807	18	7

## STATEMENT OF EXPENDITURE IN CONNECTION WITH CONSTRUCTION AND MAINTENANCE, ETC.—continued.

Municipality and Road.	Permanent Works.				Maintenance.						
	Amount.			Total.	Amount.			Total.			
	£	s.	d.	£	s.	d.	£	s.	d.		
Brought forward .. .. .	..	..	..	38,075	10	8	..	91,807	18	7	
<b>DEAKIN SHIRE—</b>											
Echuca-Cornella Road .. .. .	..	..	..	..	..	..	1,052	2	2		
Echuca-Picola Road .. .. .	..	..	..	..	..	..	1,057	7	8		
Kyabram-Nathalia Road .. .. .	..	..	..	57	6	6	58	11	11		
Kyabram-Tongala Road .. .. .	..	..	..	29	7	0	379	14	4		
Rochester-Kyabram Road .. .. .	..	..	..	..	..	..	35	18	2		
					86	13	6		2,583	14	3
<b>DEAKIN AND NUMURKAH SHIRES (Joint Works)—</b>											
Echuca-Picola Road .. .. .	..	..	..	..	..	..	31	16	3		
Kyabram-Nathalia Road .. .. .	..	..	..	..	..	..	576	19	3		
									608	15	6
<b>DEAKIN AND RODNEY SHIRES (Joint Works)—</b>											
Kyabram-Tongala Road .. .. .	..	..	..	36	1	6	0	2	3		
Rochester-Kyabram Road .. .. .	..	..	..	..	..	..	7	9	3		
					36	1	6		7	11	6
<b>DIMBOOLA SHIRE—</b>											
Horsham Road .. .. .	..	..	..	..	..	..	0	1	11		
Nhill Road .. .. .	..	..	..	273	7	1	666	6	2		
Rainbow Road .. .. .	..	..	..	1,182	18	8	904	14	10		
Rainbow Rises Road .. .. .	..	..	..	..	..	..	4	19	11		
Warracknabeal Road .. .. .	..	..	..	..	..	..	658	17	6		
					1,456	5	9		2,235	0	4
<b>DIMBOOLA AND KARKAROO SHIRES (Joint Works)—</b>											
Rainbow Road .. .. .	..	..	..	..	..	..	308	14	0		
									308	14	0
<b>DONALD SHIRE—</b>											
Donald-Charlton Road .. .. .	..	..	..	..	..	..	50	3	9		
Donald-Minyip Road .. .. .	..	..	..	..	..	..	5	5	0		
St. Arnaud-Birchip Road .. .. .	..	..	..	..	..	..	1,146	5	2		
									1,210	13	11
<b>DONCASTER SHIRE—</b>											
Doncaster Road .. .. .	..	..	..	..	..	..	1,183	16	8		
Heidelberg-Warrandyte Road .. .. .	..	..	..	..	..	..	1,143	19	1		
									2,327	15	9
<b>DUNDAS SHIRE—</b>											
Hamilton-Dunkeld Road .. .. .	..	..	..	201	6	1	697	1	0		
Hamilton-Horsham Road .. .. .	..	..	..	548	0	0	790	3	8		
Hamilton-Mt. Gambier Road .. .. .	..	..	..	..	..	..	1,458	1	1		
Hamilton-Port Fairy Road .. .. .	..	..	..	..	..	..	1,686	11	3		
Hamilton-Portland Road .. .. .	..	..	..	298	8	10	438	11	8		
Hamilton-Warrambool Road .. .. .	..	..	..	..	..	..	226	5	7		
									1,047	14	11
<b>DUNDAS SHIRE AND HAMILTON BOROUGH (Joint Works)—</b>											
Hamilton-Warrambool Road—	..	..	..	..	..	..	253	7	6		
									253	7	6
<b>DUNMUNKLE SHIRE—</b>											
Minyip-Donald Road .. .. .	..	..	..	28	0	0	96	6	2		
Rupanyup-Murtoa Road .. .. .	..	..	..	53	3	10	178	15	1		
Stawell-Warracknabeal Road .. .. .	..	..	..	22	18	7	1,059	14	9		
									104	2	5
<b>EAST LODDON SHIRE—</b>											
Dingee Road .. .. .	..	..	..	715	19	7	126	17	1		
Mitiamo Road .. .. .	..	..	..	..	..	..	6	7	7		
Prairie Road .. .. .	..	..	..	1,710	5	0	19	2	10		
Prairie-Borong Road .. .. .	..	..	..	..	..	..	2	1	4		
									2,426	4	7
<b>ELTHAM SHIRE—</b>											
Eltham-Yarra Glen Road .. .. .	..	..	..	19	4	8	1,950	0	9		
Hurstbridge-Kinglake Road .. .. .	..	..	..	2,479	9	1	496	4	4		
Whittlesea-Kinglake Road .. .. .	..	..	..	..	..	..	7	7	10		
Yarra Glen-Kinglake East Road .. .. .	..	..	..	..	..	..	8	15	0		
									2,498	13	9
<b>ECHUCA BOROUGH—</b>											
Echuca West Road .. .. .	..	..	..	3,647	12	3	..	..	..		
									3,647	12	3
<b>EUROA SHIRE—</b>											
Arcadia Road .. .. .	..	..	..	939	15	3	3	10	4		
Enroa-Arcadia Road .. .. .	..	..	..	..	..	..	23	13	0		
Euroa-Mansfield Road .. .. .	..	..	..	11	14	0	110	16	7		
Euroa-Strathgogie Road .. .. .	..	..	..	..	..	..	194	5	8		
Murchison-Shepparton Road .. .. .	..	..	..	..	..	..	31	11	0		
Sydney Road .. .. .	..	..	..	2,480	5	0	277	18	1		
									3,411	14	3
<b>FERNTREE GULLY SHIRE—</b>											
Main Ferntree Gully Road .. .. .	..	..	..	..	..	..	1,930	17	11		
Monbnk Road .. .. .	..	..	..	637	19	9	601	15	2		
Olinda Road .. .. .	..	..	..	..	..	..	1,160	9	8		
									667	19	9
<b>FLINDERS SHIRE—</b>											
Dromana Road .. .. .	..	..	..	..	..	..	414	8	5		
Dromana-Sorrento Road .. .. .	..	..	..	..	..	..	2,691	11	11		
Hastings-Flinders Road .. .. .	..	..	..	..	..	..	349	2	1		
Mornington-Flinders Road .. .. .	..	..	..	43	16	9	592	11	11		
									43	16	9
									53,502	10	1
<b>Carried forward .. .. .</b>	..	..	..	..	..	..	..	..	118,980	10	1

STATEMENT OF EXPENDITURE IN CONNEXION WITH CONSTRUCTION AND MAINTENANCE, ETC.—*continued.*

Municipality and Road.	Permanent Works.				Maintenance.			
	Amount.		Total.		Amount.		Total.	
	£	s. d.	£	s. d.	£	s. d.	£	s. d.
Brought forward .. .. .	..	..	53,502	10 1	..	..	118,980	10 1
<b>FRANKSTON AND HASTINGS SHIRE—</b>								
Frankston-Flinders Road .. .. .	..	..	1	7 3	1,819	8 0		
Point Nepean Road .. .. .	..	..	2,915	6 11	2,278	0 2		
			2,916	14 2			4,097	8 2
<b>FOOTSCRAY CITY—</b>								
Prince's Highway .. .. .	..	..	..	..	Bd. 4,525	16 11		
							4, 25	16 11
<b>GISBORNE SHIRE—</b>								
Bacchus Marsh Road .. .. .	..	..	685	6 9	147	11 3		
Gisborne Station Road .. .. .	..	..	..	..	99	11 6		
Melbourne-Bendigo Road .. .. .	..	..	1,650	10 0	599	3 6		
			2,335	16 9			845	16 3
<b>GISBORNE AND BULLA SHIRES—</b>								
Melbourne-Bendigo Road .. .. .	..	..	..	..	218	18 1		
							218	18 1
<b>GISBORNE AND NEWHAM AND WOODEND SHIRES (Joint Works)—</b>								
Melbourne-Bendigo Road .. .. .	..	..	..	..	0	5 4		
							0	5 4
<b>GLENELG SHIRE—</b>								
Coleraine-Casterton Road .. .. .	..	..	576	17 9	159	14 6		
Dergholm Road .. .. .	..	..	..	..	326	16 8		
Mount Gambier Road .. .. .	..	..	1,098	8 10	286	10 9		
Wando Vale Road .. .. .	..	..	273	8 2	241	18 8		
Portland-Casterton Road .. .. .	..	..	..	..	560	0 1		
			1,918	14 9			2,075	0 8
<b>GLENLYON SHIRE—</b>								
Ballan Road .. .. .	..	..	..	..	19	9 6		
Ballarat Road .. .. .	..	..	..	..	63	13 2		
Castlemaine-Daylesford Road .. .. .	..	..	187	18 3	662	5 10		
Hepburn-Daylesford Road .. .. .	..	..	..	..	469	9 8		
Malmsbury-Daylesford Road .. .. .	..	..	..	..	664	3 8		
			187	18 3			1,879	1 10
<b>GOULBURN SHIRE—</b>								
Goulburn Valley Road .. .. .	..	..	46	18 3	697	19 9		
Murchison-Shepparton Road .. .. .	..	..	..	..	1	17 2		
Sydney Road .. .. .	..	..	..	..	103	16 7		
Vickers Road .. .. .	..	..	5	2 11	0	10 6		
			52	1 2			804	4 0
<b>GRENVILLE SHIRE—</b>								
Ballarat-Hamilton Road .. .. .	..	..	..	..	1,036	2 8		
Cressy Road .. .. .	..	..	..	..	99	3 3		
Lismore Road .. .. .	..	..	..	..	375	3 4		
Pitfield Road .. .. .	..	..	..	..	592	5 9		
							2,102	15 0
<b>HAMILTON BOROUGH—</b>								
Ararat Road .. .. .	..	..	..	..	328	3 3		
Coleraine Road .. .. .	..	..	..	..	208	3 7		
Port Fairy Road .. .. .	..	..	..	..	45	19 6		
Portland Road .. .. .	..	..	..	..	53	15 0		
							636	1 4
<b>HAMILTON BOROUGH AND DUNDAS SHIRE (Joint Works)—</b>								
Hamilton-Warrnambool .. .. .	..	..	..	..	208	14 8		
							208	14 8
<b>HAMPDEN SHIRE—</b>								
Camperdown-Ballarat Road .. .. .	..	..	..	..	2,134	7 10		
Lismore-Cressy Road .. .. .	..	..	..	..	1,049	11 9		
Prince's Highway .. .. .	..	..	5,438	6 6	4,054	19 1		
Terang-Mortlake Road .. .. .	..	..	..	..	871	7 9		
			5,438	6 6			8,110	6 5
<b>HEALESVILLE SHIRE—</b>								
Healesville-Alexandra Road .. .. .	..	..	753	1 3	1,589	18 4		
Healesville-Woori Yallock Road .. .. .	..	..	..	..	158	13 3		
Marysville Road .. .. .	..	..	..	..	62	13 3		
			753	1 3			1,811	4 10
<b>HEALESVILLE AND LILYDALE SHIRES (Joint Works)—</b>								
Healesville-Alexandra Road .. .. .	..	..	..	..	0	12 0		
							0	12 0
<b>HEIDELBERG SHIRE—</b>								
Greensborough-Hurst Bridge Road .. .. .	..	..	..	..	1,039	10 7		
Heidelberg-Warrandyte Road .. .. .	..	..	..	..	114	0 3		
Main Heidelberg—Eltham Road .. .. .	..	..	..	..	4,007	5 5		
Main Whittlesea Road .. .. .	..	..	..	..	100	5 7		
							5,261	1 10
<b>HEYTESBURY SHIRE—</b>								
Camperdown-Cobden Road .. .. .	..	..	..	..	938	9 3		
Cobden-Port Campbell-Princetown Road .. .. .	..	..	1,024	10 11	1,443	5 7		
Prince's Highway .. .. .	..	..	..	..	1,353	10 6		
			1,024	10 11			3,735	5 4
<b>HORSHAM BOROUGH—</b>								
Dimboola-Horsham Road .. .. .	..	..	3	5 9	267	4 1		
Doon Road .. .. .	..	..	..	..	490	7 11		
Hamilton Road .. .. .	..	..	..	..	207	8 10		
			3	5 9			965	0 10
Carried forward .. .. .	..	..	68,132	19 7	..	..	156,258	3 7

## STATEMENT OF EXPENDITURE IN CONNEXION WITH CONSTRUCTION AND MAINTENANCE, ETC.—continued.

Municipality and Road.	Permanent Works.		Maintenance.	
	Amount.	Total.	Amount.	Total.
	£ s. d.	£ s. d.	£ s. d.	£ s. d.
Brought forward .. .. .	..	68,132 19 7	..	156,258 3 7
HUNTLY SHIRE— Bendigo-Echuca Road .. .. .	2,454 0 0	2,454 0 0	100 7 9	100 7 9
HUNTLY AND WARRANGA SHIRES (Joint Works)— Elmore-Heathcote Road .. .. .	4,800 19 5	4,800 19 5	1,500 7 11	1,500 7 11
INGLEWOOD BOROUGH— Bendigo-Charlton Road .. .. .	..	..	221 10 11	221 10 11
KARA KARA SHIRE— Avoca-St. Arnaud Road .. .. . Charlton Road .. .. . Navarre Road .. .. . St. Arnaud-Donald Road .. .. .	1,500 0 0 .. .. ..	1,500 0 0	189 11 3 24 4 5 361 11 6 45 5 4	620 12 6
KARKAROO SHIRE— Hopetoun-Rainbow Road .. .. . Hopetoun-Warracknabeal Road .. .. . Hopetoun-Woomelang-Sea Lake Road .. .. . Rainbow-Beulah-Birchip Road .. .. .	1,185 14 5 992 6 6 5,045 0 8 34 6 9	7,257 8 4	298 0 6 1,974 1 8 79 18 11 1,708 16 11	4,080 18 0
KEILOR SHIRE— Melbourne-Bendigo Road .. .. .	..	..	1,087 4 10	1,087 4 10
KERANG SHIRE— Koondrook Road .. .. .	571 15 2	571 15 2	..	..
KILMORE SHIRE— Heathcote Road .. .. . Lancefield-Kilmore Road .. .. . Sydney Road .. .. .	.. .. ..	..	301 16 6 200 12 6 117 1 8	619 10 8
KILMORE AND PYALONG SHIRES (Joint Works)— Heathcote Road .. .. .	..	..	126 10 0	126 10 0
KILMORE AND ROMSEY SHIRES— Lancefield-Kilmore Road .. .. .	..	..	60 0 0	60 0 0
KOROIT BOROUGH— Koroit-Warrnambool Road .. .. .	7 17 2	7 17 2	1,745 18 10	1,745 18 10
KOROIT BOROUGH AND BELFAST SHIRES (Joint Works)— Koroit-Warrnambool Road .. .. .	..	..	45 13 5	45 13 5
KOROIT BOROUGH AND WARRNAMBOOL SHIRES (Joint Works)— Koroit-Warrnambool Road .. .. .	..	..	7 5 7	7 5 7
KORUMBURRA SHIRE— Bena-Poowong Road .. .. . Korumburra-Drouin Road .. .. . Korumburra-Leongatha Road .. .. . Korumburra-Warragul Road .. .. . Korumburra-Wonthaggi Road .. .. . Lang Lang-Nyora Road .. .. . Loch-Wonthaggi Road .. .. . Nyora-Poowong Road .. .. .	.. 2 0 0 .. 4 7 4 34 18 6 25 10 0 .. ..	66 15 10	130 5 9 205 17 4 524 16 6 272 0 4 655 3 11 63 14 11 123 17 2 363 16 2	2,339 12 1
KORONG SHIRE— Borong-Hurstwood Road .. .. . Charlton-Bendigo Road .. .. . Serpentine Road .. .. .	334 15 11 926 17 7 540 0 0	1,801 13 6	169 0 7 748 18 1 93 12 1	1,016 10 9
KOWREE SHIRE— Boorcopki Road .. .. . Edenhope-Goroke Road .. .. . Hamilton-Edenhope-Apsley Road .. .. . Horsham-Hamilton Road .. .. .	492 19 6 1,462 8 3 .. 2,205 4 3	4,160 12 0	414 19 0 982 8 2 821 15 2 ..	2,219 2 4
KYNETON SHIRE— Daylesford Road .. .. . Melbourne-Bendigo Road .. .. . Redesdale Road .. .. . Trentham Road .. .. . Tylden-Woodend Road .. .. .	.. .. .. .. ..	..	8 9 0 1,639 17 6 211 19 4 562 3 10 102 6 8	2,524 16 4
LAWLOTT SHIRE— Broughton Road .. .. . Nhill-Kaniva-Border Road .. .. . South Lillimur Road .. .. . Yearninga Road .. .. .	.. 3,870 7 7 .. ..	3,870 7 7	559 10 1 2,153 17 10 354 5 9 408 3 0	3,475 16 8
Carried forward .. .. .	..	94,624 8 7	..	178,030 2 2

STATEMENT OF EXPENDITURE IN CONNEXION WITH CONSTRUCTION AND MAINTENANCE, ETC.—*continued.*

Municipality and Road.	Permanent Works.				Maintenance.							
	Amount.			Total.	Amount.			Total.				
	£	s.	d.	£	s.	d.	£	s.	d.			
Brought forward .. .. .	..	..	..	94,624	8	7	..	..	178,030	2	2	
<b>LEIGH SHIRE—</b>												
Cressy-Rokewood Road .. .. .	249	11	1				102	5	4			
Inverleigh-Shelford Road .. .. .	..	..	..	..	..	..	209	8	11			
Rokewood-Shelford Road .. .. .	..	..	..	..	..	..	732	5	5			
Shelford-Bannookburn Road .. .. .	..	..	..	..	..	..	327	3	9			
Werneth Road .. .. .	379	19	7				57	0	1			
				629	10	8				1,423	3	6
<b>LEIGH AND COLAC SHIRES (Joint Works)—</b>												
Cressy-Rokewood Road .. .. .	..	..	..	..	..	..	47	10	8			
Cressy-Shelford Road .. .. .	..	..	..	..	..	..	1	3	9			
										48	14	5
<b>LEXTON SHIRE—</b>												
Avoca-Ararat Road .. .. .	..	..	..	..	..	..	397	15	8			
Avoca-Ballarat Road .. .. .	..	..	..	..	..	..	883	0	4			
										1,280	16	0
<b>LYDALE SHIRE—</b>												
Evelyn-Lilydale Road .. .. .	2,007	4	0				..	..	..			
Main Healesville Road .. .. .	..	0	13	11			4,678	4	2			
Main Warburton Road .. .. .	97	7	0				330	2	1			
Monbulk Road .. .. .	..	..	..	..	..	..	496	0	3			
Mount Dandenong Road .. .. .	2,952	4	4				559	1	9			
Ringwood-Warrandyte Road .. .. .	7	3	1				134	19	11			
Yarra Glen Road .. .. .	..	..	..	..	..	..	310	4	7			
				5,064	12	4				6,508	12	9
<b>LILYDALE AND DONCASTER SHIRES (Joint Works)—</b>												
Ringwood-Warrandyte Road .. .. .	..	..	..	..	..	..	153	4	8			
										153	4	8
<b>LOWAN SHIRE—</b>												
Dimboola-Kaniva Road .. .. .	2,809	10	10				606	9	10			
Goroke Road .. .. .	..	..	..	..	..	..	124	7	10			
Lorquon West Road .. .. .	2,471	14	11				1,889	15	1			
Yanac Road .. .. .	1,800	16	2				676	2	1			
				7,082	1	11				3,296	14	10
<b>MAFFRA SHIRE—</b>												
Bushy Park-Valencia Creek Road .. .. .	..	..	..	..	..	..	137	17	0			
Briagolong-Durgo Road .. .. .	..	..	..	..	..	..	77	13	6			
Lieola Road .. .. .	914	16	3				270	16	7			
Maffra-Sale Road .. .. .	..	..	..	..	..	..	760	4	2			
Tinamba-Boisdale Road .. .. .	1,840	12	5				98	1	8			
Tinamba-Newry Road .. .. .	123	1	1				18	17	9			
				2,878	9	9				1,363	10	8
<b>MALDON SHIRE—</b>												
Baringbup Road .. .. .	..	..	..	..	..	..	432	15	2			
Castlemaine-Maldon Road .. .. .	..	..	..	..	..	..	349	9	11			
Castlemaine-Newstead Road .. .. .	..	..	..	..	..	..	..	..	..			
Maldon-Eddington Road .. .. .	..	..	..	..	..	..	363	14	7			
Newstead Road .. .. .	..	..	..	..	..	..	111	15	3			
										1,257	14	11
<b>MALDON, MARONG, AND TULLAROOP SHIRES (Joint Works)—</b>												
Maldon-Eddington and Eddington Roads .. .. .	10	5	1				..	..	..			
				10	5	1						
<b>MALDON, MARONG AND METCALFE SHIRES (Joint Works)—</b>												
Melbourne-Bendigo Road .. .. .	..	..	..	..	..	..	678	13	2			
										678	13	2
<b>MANSFIELD SHIRE—</b>												
Euroa-Merton Road .. .. .	..	..	..	..	..	..	295	8	2			
Jamieson Road .. .. .	..	..	..	..	..	..	690	7	4			
Mansfield Road .. .. .	323	13	4				1,153	16	1			
Mansfield-Tolmie Road .. .. .	1,428	2	8				111	7	6			
Mansfield-Wood's Point Road .. .. .	..	..	..	..	..	..	901	1	10			
							Bd. 2,566	14	1			
				1,751	16	0				5,718	15	0
<b>MARONG SHIRE—</b>												
Bendigo-Bridgewater Road .. .. .	37	10	0				737	11	2			
Bendigo-Eddington Road .. .. .	2,275	7	8				488	18	10			
Bendigo-Serpentine Road .. .. .	..	..	..	..	..	..	277	12	9			
Melbourne-Bendigo Road .. .. .	..	..	..	..	..	..	428	19	9			
				2,312	17	8				1,933	2	6
<b>MARYBOROUGH BOROUGH—</b>												
Eddington Road .. .. .	..	..	..	..	..	..	43	2	0			
										43	2	0
<b>MELTON SHIRE—</b>												
Ballarat Road .. .. .	..	..	..	..	..	..	531	6	5			
Melbourne-Bendigo Road .. .. .	..	..	..	..	..	..	17	1	10			
Toolern Road .. .. .	..	..	..	..	..	..	327	13	11			
										876	2	2
<b>MELTON AND BULLA SHIRES (Joint Works)—</b>												
Melbourne-Bendigo Road .. .. .	..	..	..	..	..	..	1	8	7			
										1	8	7
<b>METOALFE SHIRE—</b>												
Kyneton-Redesdale Road .. .. .	..	..	..	..	..	..	159	6	5			
Melbourne-Bendigo Road .. .. .	..	..	..	..	..	..	95	17	0			
										255	3	5
Carried forward .. .. .	..	..	..	114,354	2	0	..	..	..	202,874	0	9

STATEMENT OF EXPENDITURE IN CONNEXION WITH CONSTRUCTION AND MAINTENANCE, ETC.—*continued.*

Municipality and Road.	Permanent Works.			Maintenance.								
	Amount.			Amount.								
	£	s.	d.	£	s.	d.						
Brought forward .. .. .	..	..	..	114,354	2	0	..	202,874	0	9		
MILDURA TOWN—												
Deakin Avenue Road .. .. .	2,761	18	2	..	..	..	..	..	..	..		
Langtree Avenue Road .. .. .	..	354	0	..	..	..	..	..	..	..		
Punt Road .. .. .	..	..	..	..	..	..	19	2	7	..		
				3,115	18	6				19	2	7
MILDURA SHIRE—												
Deakin Avenue .. .. .	..	3	9	..	..	..	142	16	8	..	..	..
Irymple Road .. .. .	2,185	19	10	..	..	..	555	17	0	..	..	..
Melbourne Road .. .. .	..	2	15	..	..	..	36	16	4	..	..	..
Wentworth Road .. .. .	..	78	12	..	..	..	522	3	5	..	..	..
				2,270	17	1				1,257	13	5
MINHAMITE SHIRE—												
Hamilton-McArthur-Port Fairy Road .. .. .	..	..	..	..	..	..	699	10	9	..	..	..
Warrnambool-Hawkesdale-Penshurst Road .. .. .	..	..	..	..	..	..	1,874	18	2	..	..	..
										2,574	8	11
MIBBOO SHIRE—												
Mardan Road .. .. .	..	..	..	..	..	..	4	9	0	..	..	..
Mirboo-Allambee East Road .. .. .	..	103	2	..	..	..	19	14	8	..	..	..
Mirboo South Road .. .. .	..	..	..	..	..	..	224	15	8	..	..	..
				103	2	0				248	19	4
MOORABBIN SHIRE—												
Centre Dandenong Road .. .. .	..	..	..	..	..	..	31	19	5	..	..	..
Point Nepean Road .. .. .	..	..	..	..	..	..	3,042	4	8	..	..	..
										3,074	4	1
MORDIALLOC TOWN—												
Point Nepean Road .. .. .	..	..	..	..	..	..	1,152	1	5	..	..	..
										1,152	1	5
MORNINGTON SHIRE—												
Point Nepean Road .. .. .	2,366	11	2	..	..	..	1,459	6	3	..	..	..
				2,366	11	2				1,459	6	3
MOOTLAKE SHIRE—												
Mortlake-Ararat Road .. .. .	..	..	..	..	..	..	494	17	8	..	..	..
Mortlake-Warrnambool Road .. .. .	..	..	..	..	..	..	405	6	7	..	..	..
Terang-Mortlake Road .. .. .	..	..	..	..	..	..	388	7	7	..	..	..
										1,288	11	10
MORWELL SHIRE—												
Boolarra-Foster Road .. .. .	159	18	1	..	..	..	276	2	8	..	..	..
Boolarra-Welshpool Road .. .. .	486	5	0	..	..	..	435	10	5	..	..	..
Jeeralang West Road .. .. .	139	12	8	..	..	..	141	6	1	..	..	..
Prince's Highway .. .. .	..	22	12	..	..	..	457	18	2	..	..	..
Yarram Boolarra Road .. .. .	..	4	8	..	..	..	..	..	..	..	..	..
							812	16	5	..	..	..
1,313	17	4										
MORWELL AND TRARALGON SHIRES (Joint Works)—												
Jeeralang West Road .. .. .	..	..	..	..	..	..	2	14	0	..	..	..
										2	14	0
MORWELL AND WOORAYL SHIRES (Joint Works)—												
Boolarra-Foster Road .. .. .	25	14	9	..	..	..	..	..	..	..	..	..
				25	14	9						
MORWELL AND ALBERTON SHIRES (Joint Works)—												
Boolarra-Welshpool Road .. .. .	970	18	0	..	..	..	..	..	..	..	..	..
				970	18	0						
MOUNT ROUSE SHIRE—												
Ballarat-Hamilton Road .. .. .	..	..	..	..	..	..	1,006	2	4	..	..	..
Hamilton-Dunkeld Road .. .. .	..	..	..	..	..	..	52	6	0	..	..	..
Hamilton-Penshurst Road .. .. .	..	..	..	..	..	..	583	12	2	..	..	..
Maroona-Glenhompson Road .. .. .	..	..	..	..	..	..	2	0	0	..	..	..
Penshurst-Caramut Road .. .. .	..	..	..	..	..	..	695	0	10	..	..	..
										2,339	1	4
MULGRAVE SHIRE—												
Ferntree Gully Road .. .. .	36	11	0	..	..	..	1,661	6	5	..	..	..
Prince's Highway .. .. .	656	17	8	..	..	..	Bd. 2,809	3	3	..	..	..
							693	8	8	..	..	..
										4,470	9	8
MCIVOR SHIRE—												
Heathcote-Elmore Road .. .. .	..	..	..	..	..	..	110	0	2	..	..	..
Heathcote-Redesdale Road .. .. .	..	..	..	..	..	..	409	16	8	..	..	..
Kilmore-Heathcote-Bendigo Road .. .. .	..	0	8	..	..	..	809	6	5	..	..	..
							0	8	0	..	..	..
										1,629	3	3
NARRACAN SHIRE												
Allambee-Childers Road .. .. .	..	..	..	..	..	..	0	8	0	..	..	..
Prince's Highway .. .. .	..	..	..	..	..	..	1,196	10	5	..	..	..
Trafalgar-Thorpdale Road .. .. .	1,906	16	6	..	..	..	149	17	0	..	..	..
Trafalgar-Willowgrove Road .. .. .	..	..	..	..	..	..	122	12	1	..	..	..
Walhalla Road .. .. .	..	..	..	..	..	..	318	13	11	..	..	..
Yarragon-Leongatha Road .. .. .	..	..	..	..	..	..	379	8	5	..	..	..
Yarragon-Shady Creek Road .. .. .	..	..	..	..	..	..	68	5	2	..	..	..
Walhalla Road .. .. .	..	..	..	..	..	..	Bd. 272	6	5	..	..	..
							1,906	16	6	..	..	..
										2,508	1	5
NEWHAM AND WOODEND SHIRE—												
Lancefield Road .. .. .	..	..	..	..	..	..	211	0	9	..	..	..
Melbourne-Bendigo Road .. .. .	..	..	..	..	..	..	235	6	5	..	..	..
Tylden Road .. .. .	..	..	..	..	..	..	17	8	9	..	..	..
										463	15	11
NEWHAM AND WOODEND AND GISBORNE SHIRES (Joint Works)—												
Melbourne-Bendigo Road .. .. .	..	..	..	..	..	..	45	9	3	..	..	..
										45	9	3
Carried forward .. .. .	..	..	..	..	..	..	126,620	13	1	..	..	..
										226,721	0	9

STATEMENT OF EXPENDITURE IN CONNEXION WITH CONSTRUCTION AND MAINTENANCE, ETC.—*continued.*

Municipality and Road.	Permanent Works.			Maintenance.		
	Amount.	Total.		Amount.	Total.	
	£ s. d.	£ s. d.		£ s. d.	£ s. d.	
Brought forward .. .. .	..	126,620	13 1	..	226,721	0 9
<b>NEWSTEAD AND MOUNT ALEXANDER SHIRE—</b>						
Castlemaine-Daylesford Road .. .. .	..	303	3 11			
Castlemaine-Maryborough Road .. .. .	..	181	17 7			
Creswick Road .. .. .	..	37	12 2			
Maldon Road .. .. .	..	139	10 9			
Melbourne-Bendigo Road .. .. .	..	1	2 6			
					063	6 11
<b>NEWSTEAD AND MOUNT ALEXANDER AND GLENLYON SHIRES (Joint Works)</b>						
Castlemaine-Daylesford Road .. .. .	..	10	8 4			
					10	8 4
<b>NEWSTEAD AND MOUNT ALEXANDER AND TULLAROOP SHIRES (Joint Works)</b>						
Castlemaine-Maryborough Road .. .. .	..	1	4 7	3	4 4	
					3	4 4
<b>NUMURKAH SHIRE—</b>						
Echuca-Picola Road .. .. .	..	39	2 7			
Nathalia-Kyabram Road .. .. .	..	361	4 4			
Numurkah-Nathalia Road .. .. .	..	228	7 6			
Numurkah-Tungamah Road .. .. .	..	180	17 6			
Shepparton-Numurkah-Cobram Road .. .. .	..	1,058	7 4	174	3 8	
						983 15 7
<b>NUMURKAH AND DEAKIN SHIRES (Joint Works)—</b>						
Echuca-Picola Road .. .. .	..	73	14 3			
					73	14 3
<b>NUNAWADING SHIRE—</b>						
Main Healesville Road .. .. .	..	3,874	6 5			
					3,874	6 5
<b>OAKLEIGH TOWN—</b>						
Ferntree Gully Road .. .. .	..	7	14 8	527	9 4	
Prince's Highway .. .. .	..	707	9 6	12	5 1	
Prince's Highway (Exp. Section) .. .. .	..	..	..	..	..	
						1,247 3 11
<b>OMEQ SHIRE—</b>						
Benambra Road .. .. .	..	185	15 0			
Bruthen-Omeo Road .. .. .	..	1,944	0 1	1,090	19 2	
Bruthen-Omeo (Mountain Ash Deviation) .. .. .	..	..	..	11	5 4	
Glen Wills Road .. .. .	..	29	19 5	Sh. 434	7 1	
				Bd. 226	5 0	
						1,948 11 7
<b>ORBOST SHIRE—</b>						
Cann Valley Road .. .. .	..	3,764	9 7	498	16 4	
Marlo Road .. .. .	..	202	11 4	143	1 5	
Prince's Highway .. .. .	..	524	3 6	Sh. 170	3 10	
Prince's Highway (Snowy River Bridge) .. .. .	..	..	..	Bd. 8,735	6 10	
Genoa-Gipsy Point Road .. .. .	..	..	..	Bd. 2,676	1 4	
						12,223 9 9
<b>OTWAY SHIRE—</b>						
Beech Forest-Apollo Bay Road .. .. .	..	755	1 4	626	1 8	
Cobden-Pt. Campbell-Princetown Road .. .. .	..	..	..	11	19 2	
Forrest-Apollo Bay Road .. .. .	..	62	2 6	619	0 9	
Glenaire-Laver's Hill Road .. .. .	..	..	..	8	18 5	
Princetown Road .. .. .	..	..	..	41	7 10	
						1,307 7 10
<b>OXLEY SHIRE—</b>						
Bright Road .. .. .	..	1,624	6 2	401	5 4	
Greta-Glenrowan Road .. .. .	..	2,020	5 2	34	16 9	
Oxley Road .. .. .	..	..	..	51	14 6	
Sydney Road .. .. .	..	51	14 6	..	..	
						3,896 5 10
<b>OXLEY AND BEECHWORTH SHIRES (Joint Works) -</b>						
Bright Road .. .. .	..	..	..	0	0 3	
						0 0 3
<b>OXLEY SHIRE AND WANGARATTA BOROUGH (Joint Works)—</b>						
Oxley Road .. .. .	..	..	..	2	16 9	
						2 16 9
<b>PHILLIP ISLAND AND WOOLAMAI SHIRE -</b>						
Almurta Road .. .. .	..	..	..	148	15 11	
Dalyston-Wonthaggi Road .. .. .	..	..	..	313	8 1	
Inverloch-Wonthaggi Road .. .. .	..	..	..	161	18 4	
Korumburra-Wonthaggi Road .. .. .	..	117	7 4	126	1 8	
Main Coast Road .. .. .	..	18	13 11	362	19 2	
Wonthaggi-Loch Road .. .. .	..	3,308	4 11	236	6 1	
						3,444 6 2
<b>PORTLAND SHIRE—</b>						
Heath Road .. .. .	..	..	..	175	1 8	
Portland-Casterton Road .. .. .	..	16	2 5	135	15 6	
Portland-Hamilton Road .. .. .	..	..	..	517	16 0	
Prince's Highway .. .. .	..	..	..	983	11 0	
						1,812 1 2
<b>PORT FAIRY BOROUGH—</b>						
Hamilton Road .. .. .	..	..	..	211	0 3	
Prince's Highway (Portland) .. .. .	..	..	..	188	13 1	
Prince's Highway (Warrnambool) .. .. .	..	..	..	356	16 7	
						756 9 11
<b>Carried forward .. .. .</b>	..	143,265	7 10	..	253,465	6 7

## STATEMENT OF EXPENDITURE IN CONNEXION WITH CONSTRUCTION AND MAINTENANCE, ETC.—continued.

Municipality and Road.	Permanent Works.				Maintenance.			
	Amount.		Total.		Amount.		Total.	
	£	s. d.	£	s. d.	£	s. d.	£	s. d.
Brought forward.. .. .			143,265	7 10			253,465	6 7
<b>PRESTON TOWN</b>								
Epping Road .. .. .					590	18 7		
Whittleser Road .. .. .					1,745	17 8		
							2,336	16 3
<b>PYALONG SHIRE</b>								
Kilmore-Heathcote-Bendigo Road .. .. .					847	5 0		
							847	5 0
<b>QUEENSLIFF BOROUGH</b>								
Geelong Road .. .. .					456	8 6		
							456	8 6
<b>RIPON SHIRE—</b>								
Ballarat-Ararat Road .. .. .					579	9 10		
Ballarat-Hamilton Road .. .. .					1,078	9 2		
Skipton Road .. .. .	32	1 11			774	10 7		
			32	1 11			2,432	9 7
<b>RIPON AND ARARAT SHIRES (Joint Works)—</b>								
Ballarat-Ararat Road .. .. .					191	5 7		
							191	5 7
<b>RIPON AND BALLARAT SHIRES (Joint Works) —</b>								
Ballarat-Ararat Road .. .. .					13	14 8		
							13	14 8
<b>RIPON AND HAMPDEN SHIRES (Joint Works)—</b>								
Ballarat-Hamilton Road .. .. .					31	3 3		
							31	3 3
<b>RIPON AND LEXTON SHIRES (Joint Works)—</b>								
Ballarat-Ararat Road .. .. .					515	11 1		
							515	11 1
<b>ROCHESTER SHIRE—</b>								
Bamawm-Prairie Road .. .. .	1,701	1 1			468	0 9		
Bendigo-Echuca Road .. .. .		5 0 0			66	0 5		
Timmering Road .. .. .	796	16 1			29	12 2		
							2,503	0 5
<b>RODNEY SHIRE—</b>								
Kyabram-Nathalia Road .. .. .	38	14 1						
Kyabram-Tongala Road .. .. .					20	0 10		
Mooroopna-Undera Road .. .. .		44 15 8			199	19 11		
Shepparton-Tatura Road .. .. .	179	18 1			987	19 10		
Tatura-Byrneside-Kyabram Road .. .. .	3,002	15 10			593	7 2		
Tatura-Murchison Road .. .. .	585	10 3			226	1 9		
			3,851	13 11			2,027	9 6
<b>RODNEY AND SHEPPARTON SHIRES (Joint Works)—</b>								
Shepparton-Tatura Road .. .. .					293	1 0		
							293	1 0
<b>RODNEY AND WARANGA SHIRES (Joint Works) —</b>								
Tatura Murchison Road .. .. .	59	18 11						
			59	18 11				
<b>ROMSEY SHIRE—</b>								
Kilmore-Lancefield Road .. .. .					157	2 8		
Melbourne-Lancefield Road .. .. .					1,123	12 1		
Woodend-Lancefield Road .. .. .					360	2 9		
							1,640	17 6
<b>ROMSEY AND KILMORE SHIRES (Joint Works)—</b>								
Kilmore-Lancefield Road .. .. .					0	1 9		
							0	1 9
<b>ROSEDALE SHIRE—</b>								
Prince's Highway .. .. .					969	18 11		
Sale-Yarram Road .. .. .					113	1 11		
Seaspray Road .. .. .		2 8 1			166	2 8		
Traralgon-Gormandale Road .. .. .					131	9 2		
Willung Road .. .. .					7	0 0		
							1,387	12
<b>ROSEDALE AND ALBERTON SHIRES (Joint Works)</b>								
Carrajung-Gormandale Road .. .. .					10	10 10		
Prospect Road .. .. .	249	9 0						
			249	9 0			10	10 10
<b>RUTHERGLEN SHIRE</b>								
Chiltern-Howlong Road .. .. .	16	8 10			70	12 9		
Rutherglen-Wabgunyah Road .. .. .	17	8 0			459	13 11		
Springhurst-Rutherglen Road .. .. .					144	1 4		
Sydney Road .. .. .					38	8 3		
Wodonga Road .. .. .					330	6 6		
Yarrawonga Road .. .. .					138	6 6		
							1,181	9 3
<b>RUTHERGLEN AND WANGARATTA SHIRES (Joint Works)—</b>								
Yarrawonga Road .. .. .	943	14 8			4	12 0		
			943	14 8			4	12 0
<b>SALE BOROUGH—</b>								
Prince's Highway .. .. .					15	6 10		
Sale-Longford Road .. .. .					694	6 2		
							709	13 0
<b>SEYMOUR SHIRE</b>								
Goulburn Valley Road .. .. .	1,329	13 3			7	0 2		
Mansfield Road .. .. .								
Seymour Yea Road .. .. .					32	10 2		
Sydney Road .. .. .					1,300	16 1		
Upper Goulburn Road .. .. .	108	8 8			104	14 5		
							1,445	0 10
<b>Carried forward</b>			152,379	13 9			269,554	5 5



## STATEMENT OF EXPENDITURE IN CONNEXION WITH CONSTRUCTION AND MAINTENANCE, ETC.—continued.

Municipality and Road.	Permanent Works.			Maintenance.		
	Amount.	Total.		Amount.	Total.	
	£ s. d.	£	s. d.	£ s. d.	£ s. d.	
Brought forward .. .. .	..	152,379	13 9	..	269,554	5 5
<b>SHEPPARTON SHIRE—</b>						
Dookie-Nalinga Road .. .. .	94 16 0			158 18 0		
Shepparton-Mooroopna Road .. .. .	..			1 1 7		
Shepparton-Nagarbie Road .. .. .	742 9 10			102 12 5		
Shepparton-Nalinga Road .. .. .	45 18 1			170 8 4		
Shepparton-Nunurkah Road .. .. .	3,192 0 6			399 6 6		
		4,075	4 5		892	6 10
<b>SHEPPARTON AND RODNEY SHIRES (Joint Works)—</b>						
Shepparton-Mooroopna Road .. .. .	..			197 11 5		197 11 5
<b>SOUTH BARWON SHIRE—</b>						
Barwon Bridge Road .. .. .	1,323 12 6			..		
Barwon Heads Road .. .. .	..			1,991 17 9		
Prince's Highway .. .. .	..			881 9 10		
		1,323	12 6		2,873	7 7
<b>SOUTH GIPPSLAND SHIRE—</b>						
Boolarra-Foster Road .. .. .	1,245 19 10			408 3 2		
Boolarra-Welshpool Road .. .. .	154 6 8			89 18 1		
Falls Road .. .. .	..			41 5 1		
Foster-Yarram Road .. .. .	278 6 11			355 4 6		
Stony Creek-Dollar Road .. .. .	..			60 0 0		
Toora-Gunyah Road .. .. .	1,538 8 3			80 5 7		
		6,217	1 8		1,034	16 5
<b>ST. ARNAUD BOROUGH—</b>						
Avoca-St. Arnaud Road .. .. .	..			109 19 9		
Charlton Road .. .. .	..			30 7 8		
Navarre Road .. .. .	..			356 12 4		
St. Arnaud-Donald Road .. .. .	..			113 7 4		
					610	7 1
<b>STAWELL BOROUGH—</b>						
Ararat-Stawell Road .. .. .	2,018 3 8			..		
Glenorchy Road .. .. .	..			10 10 0		
		2,018	3 8		40	10 0
<b>STAWELL BOROUGH AND STAWELL SHIRE (Joint Works)—</b>						
Ararat-Stawell Road .. .. .	..			21 5 0		21 5 0
<b>STAWELL SHIRE—</b>						
Ballarat-Stawell Road .. .. .	..			94 12 1		
Horsham-Wal Wal Road .. .. .	..			272 8 6		
Landsborough Road .. .. .	..			66 3 1		
Marnoo Road .. .. .	..			2,575 9 6		
Navarre Road .. .. .	917 10 0			158 4 6		
Stawell-Glenorchy-Horsham Road .. .. .	..			1,348 8 5		
Stawell-Warracknabeal Road .. .. .	..			572 2 8		
		917	10 0		5,077	8 9
<b>STAWELL AND KARA KARA SHIRES (Joint Works)—</b>						
Navarre Road .. .. .	..			0 7 5		0 7 5
<b>STRATHFIELDSAYE SHIRE—</b>						
Heathcote-Bendigo Road .. .. .	279 9 0			524 11 2		
Mandurang Road .. .. .	338 2 6			340 5 5		
Strathfieldsaye Road .. .. .	..			409 3 3		
		617	11 6		1,273	19 10
<b>SWAN HILL SHIRE—</b>						
Euston Road .. .. .	570 19 2			442 7 3		
Nyah-Ouyen Road .. .. .	..			244 13 2		
Piangil Station Road .. .. .	..			4 10 10		
Swan Hill Road .. .. .	..			609 10 11		
Tooleybuc Road .. .. .	2 11 2			26 0 0		
Ultima Road .. .. .	2 12 8			187 10 10		
Ultima-Sea Lake Road .. .. .	294 13 0			2 9 7		
		870	16 0		1,517	2 7
<b>TALBOT SHIRE—</b>						
Maryborough-Avoca Road .. .. .	..			1 1 3		
Maryborough-Ballarat Road .. .. .	..			218 12 0		
					219	13 3
<b>TAMBO SHIRE—</b>						
Bairnsdale-Bruthen Road .. .. .	1,016 9 2			223 13 8		
Bruthen-Omeo Road .. .. .	..			180 13 10		
Mossiface Road .. .. .	..			64 3 0		
Nowa Nowa-Buchan-Gelantipy Road .. .. .	29 8 0			467 11 9		
Prince's Highway .. .. .	..			1,030 11 6		
		1,045	17 2		1,966	13 9
<b>TOWONG SHIRE—</b>						
Murray Valley Road .. .. .	135 3 3			827 11 11		
Omeo Road .. .. .	823 2 10			Sh. 1,978 4 7		
				Bd. 226 5 1		
Wodonga Road .. .. .	..			460 12 1		
		958	6 1		3,492	13 8
<b>TRARALGON SHIRE—</b>						
Callignee Road .. .. .	..			49 13 4		
Prince's Highway Road .. .. .	..			524 19 7		
Traralgon-Gormandale Road .. .. .	520 2 2			99 14 10		
Traralgon-Jeeralang Road .. .. .	..			245 15 10		
		520	2 2		920	3 7
<b>Carried forward</b> .. .. .	..	<b>170,943</b>	<b>18 11</b>	..	<b>289,702</b>	<b>12 7</b>

STATEMENT OF EXPENDITURE IN CONNEXION WITH CONSTRUCTION AND MAINTENANCE, ETC.—*continued.*

Municipality and Road.	Permanent Works.			Maintenance.		
	Amount.	Total.	Amount.	Total.		
	£ s. d.	£ s. d.	£ s. d.	£ s. d.	£ s. d.	
Brought forward .. .. .	..	170,943 18 11	..	289,702 12 7		
<b>TULLAROOP SHIRE—</b>						
Avoca Road .. .. .	..	..	76 10 0			
Ballarat Road .. .. .	..	..	154 1 2			
Castlemaine-Maryborough Road .. .. .	4,166 3 10		190 17 8			
Eddington Road .. .. .	..	..	65 16 11			
Natte Yallock Road .. .. .	..	..	10 0 0			
		4,466 3 10		497 5 9		
<b>TUNGAMAH SHIRE—</b>						
Cobram-Strathmerton Road .. .. .	..	..	17 18 3			
Nnmurkah-Tungamah-Wilby Road .. .. .	..	..	160 11 11			
St. James Road .. .. .	1,054 13 4		192 7 6			
Yarrowonga-Cobram Road .. .. .	..	..	20 6 6			
		1,054 13 4		391 4 2		
<b>UPPER MURRAY SHIRE—</b>						
Corryong Road .. .. .	1,349 3 11		417 14 3			
Tintaldra Road .. .. .	13 18 0		172 10 0			
		1,363 1 11		590 4 3		
<b>UPPER YARRA SHIRE—</b>						
Don Road .. .. .	..	..	165 18 6			
Warburton Road .. .. .	21 11 0		1,209 7 10			
Wood's Point Road .. .. .	130 7 1		Sh. 22 11 8			
		151 18 1	Bd. 747 3 1			
				2,145 1 1		
<b>VIOLET TOWN SHIRE—</b>						
Shepparton Road .. .. .	..	..	137 12 2			
Sydney Road .. .. .	138 16 7		149 12 6			
Violet Town-Dookie Road .. .. .	51 4 0		313 17 8			
		190 0 7		601 2 4		
<b>VIOLET TOWN AND SHEPPARTON SHIRES (Joint Works)—</b>						
Violet Town-Dookie Road .. .. .	..	..	1 4 3			
				1 4 3		
<b>WALPEUP SHIRE—</b>						
Mildura Road .. .. .	26 14 10		..			
Ouyen-Pinaroo Road .. .. .	425 4 3		975 18 2			
Sea Lake Road .. .. .	..	..	329 4 6			
		451 19 1		1,305 2 8		
<b>WANGARATTA SHIRE—</b>						
Beechworth Road .. .. .	1 17 6		77 12 3			
Rutberglen Road .. .. .	32 15 0		16 3 4			
Sydney Road "B" .. .. .	53 2 9		95 7 4			
Yarrowonga Road .. .. .	..	..	67 5 8			
		87 15 3		256 8 7		
<b>WANGARATTA AND BEECHWORTH SHIRES (Joint Works)—</b>						
Beechworth Road .. .. .	0 1 2		4 4 10			
		0 1 2		4 4 10		
<b>WANGARATTA AND OXLEY SHIRES (Joint Works)—</b>						
Sydney Road "A" .. .. .	..	..	0 0 5			
				0 0 5		
<b>WANGARATTA SHIRE AND WANGARATTA BOROUGH (Joint Works)—</b>						
Sydney Road "B" .. .. .	..	..	0 2 2			
				0 2 2		
<b>WANNON SHIRE—</b>						
Coleraine-Hatrow-Apsley Road .. .. .	..	..	895 6 8			
Hamilton-Coleraine-Casterton Road .. .. .	..	..	1,461 15 3			
Wannon Bridge Road .. .. .	..	..	375 11 9			
				2,732 13 8		
<b>WANNON AND GLENELG SHIRES (Joint Works)—</b>						
Hamilton-Coleraine-Casterton Road .. .. .	..	..	9 14 1			
				9 14 4		
<b>WARANGA SHIRE—</b>						
Colbinahbin-Gorop Road .. .. .	1,445 3 10		8 18 6			
Elmore-Colbinahbin Road .. .. .	30 18 8		571 15 10			
Heatheote-Elmore Road .. .. .	127 7 8		322 12 10			
Murchison-Rushworth Road .. .. .	..	..	449 6 3			
Tatura Road .. .. .	..	..	665 0 0			
		1,603 10 2		2,017 13 5		
<b>WARANGA AND GOULBURN SHIRES (Joint Works)—</b>						
Goulburn Valley and Murchison-Rushworth Roads .. .. .	..	..	15 15 11			
				15 15 11		
<b>WARANGA AND HUNTLY SHIRES (Joint Works)—</b>						
Elmore-Colbinahbin Road .. .. .	..	..	0 0 8			
				0 0 8		
<b>WARRAGUL SHIRE—</b>						
Bloomfield Road .. .. .	..	..	489 7 11			
Brandy Creek Road .. .. .	..	..	451 17 4			
Darnum-Allambee Road .. .. .	..	..	615 5 6			
Prince's Highway .. .. .	..	..	2,239 14 1			
Warragul-Korumburra Road .. .. .	2,490 17 11		107 18 0			
Warragul-Leongatha Road .. .. .	5 4 11		151 10 2			
		2,496 2 10		1,058 19 3		
<b>WARRAGUL AND KORUMBURRA SHIRES (Joint Works)—</b>						
Warragul-Korumburra Road .. .. .	2,333 4 8		..			
		2,333 4 8				
<b>WARRNAMBOOL SHIRE—</b>						
Allansford-Nirranda Road .. .. .	..	..	3,003 6 0			
Garvoc-Laang Road .. .. .	..	..	652 7 3			
Morblake Road .. .. .	..	..	5,410 1 8			
Prince's Highway (Geelong-Warrnambool) .. .. .	..	..	4,721 2 5			
Prince's Highway (Warrnambool-Port Fairy) .. .. .	..	..	3,176 19 7			
				16,963 7 11		
<b>Carried forward .. .. .</b>	..	185,142 3 10	..	321,202 18 3		

## STATEMENT OF EXPENDITURE IN CONNEXION WITH CONSTRUCTION AND MAINTENANCE, ETC.—continued.

Municipality and Road.	Permanent Works.		Maintenance.	
	Amount.	Total.	Amount.	Total.
	£ s. d.	£ s. d.	£ s. d.	£ s. d.
Brought forward .. .. .		185,142 9 10		321,292 18 3
WARRNAMBOOL AND HAMPTON SHIRES (Joint Works) — Garvoe-Large Road .. .. .			31 19 2	31 19 2
WEBBIEZE SHIRE— Geelong-Bacchus Marsh Road .. .. .	52 6 3		6 8 1	
Prince's Highway .. .. .			Sh. 79 8 8	
		52 6 3	Bd. 5,893 14 0	5,979 10 9
WHITTLESEA SHIRE— Epping Road .. .. .	276 6 4		865 15 1	
Main Whittlesea Road .. .. .	3 11 2		1,515 15 2	
Wallan Road .. .. .	20 12 4		278 1 2	
Whittlesea-Kinglake Road .. .. .	1,113 16 10		673 11 11	
		1,414 6 8		3,333 3 4
WIMMERA SHIRE— Dimboola Road .. .. .	115 16 4		465 0 11	
Dooen Road .. .. .	90 14 7		4 16 4	
Horsham-Wal Wal Road .. .. .	1,849 17 4		1,166 13 5	
Natimuk Road .. .. .	687 14 2		60 11 11	
		2,744 2 5		1,697 2 7
WIMMERA AND ARAPILES SHIRES (Joint Works)— Horsham-Hamilton Road .. .. .			103 10 4	103 10 4
WINCHELSEA SHIRE— Birregurra-Forrest Road .. .. .	236 4 6		437 6 11	
Lorne Road .. .. .	370 12 0		362 7 5	
Prince's Highway .. .. .			1,169 1 3	
		606 16 6		1,968 15 7
WODONGA SHIRE— Murray Valley Road .. .. .			27 16 0	
Sydney Road .. .. .	1,325 12 5		1,085 5 4	
Tallangatta Road .. .. .			827 5 9	
Wodonga-Yackandandah Road .. .. .			127 15 10	
		1,325 12 5		2,068 2 11
WONTHAGGI BOROUGH— Loch-Wonthaggi Road .. .. .			10 19 9	
Wonthaggi-Inverloch Road .. .. .			68 14 7	
Wonthaggi-Korumburra Road .. .. .			22 5 6	
				131 19 10
WONTHAGGI BOROUGH AND PHILLIP ISLAND AND WOOLAMAI SHIRE (Joint Works) Loch-Wonthaggi Road .. .. .			1 0 6	1 0 6
WOORAYL SHIRE— Farmers Road .. .. .	7 10 0		217 2 2	
Inverloch-Leongatha Road .. .. .			231 16 6	
Inverloch-Wonthaggi Road .. .. .	4 9 11		23 10 1	
Leongatha-Yarragon Road .. .. .			744 7 1	
Lower Tarwin Road .. .. .	424 7 0			
Main South Gippsland Road .. .. .	2,071 14 7			
Mardan Road .. .. .	0 10 0		417 12 2	
Stony Creek-Dollar .. .. .				
Warragul-Leongatha Road .. .. .	25 15 6		2 4 9	
Wild Dog Valley Road .. .. .	22 13 1		98 16 11	
		2,557 0 1		1,735 9 11
WYCHEPROOF SHIRE— Birchip-Sea Lake Road .. .. .			16 2 6	
Birchip-Wycheproof Road .. .. .			996 1 3	
Ouyen-Sea Lake Road .. .. .			158 17 11	
Sea Lake-Ultima Road .. .. .			62 7 7	
Woomelang-Sea Lake Road .. .. .			1 17 10	
Wycheproof-Sea Lake Road .. .. .	1,695 1 11		867 0 11	
		1,695 1 11		2,102 8 0
YACKANDANDAH SHIRE— Dederang Road .. .. .	505 7 11		366 16 5	
Gundowring Road .. .. .	1,000 0 0		319 4 9	
Tallangatta Road .. .. .			67 18 3	
Yackandandah-Wodonga Road .. .. .	926 2 1		223 8 9	
		2,431 10 0		977 8 2
YARRAWONGA SHIRE— Tungahwah-Wilby Road .. .. .	86 15 0		90 3 0	
Wangaratta-Yarrowonga Road .. .. .	993 18 0		328 10 0	
Yarrowonga-Cobram Road .. .. .	457 7 0		201 5 10	
Yarrowonga-Rutherglen Road .. .. .			73 8 7	
		1,538 0 0		693 7 5
YEA SHIRE— Upper Goulburn Road .. .. .	1,426 18 8		344 17 8	
Yea-Glenburn Road .. .. .	680 19 0		757 9 9	
		2,107 17 8		1,102 7 5
YEA AND BROADFORD SHIRES (Joint Works)— Upper Goulburn Road .. .. .			14 2 3	14 2 3
		£201,615 6 9		343,233 6 5

## APPENDIX D.

## COUNTRY ROADS BOARD.

STATEMENT OF EXPENDITURE IN CONNEXION WITH CONSTRUCTION OF DEVELOPMENTAL  
ROADS FOR YEAR ENDED 30TH JUNE, 1924.

Municipality and Road.	Acts Nos. 2944 and 2985.		Act No. 3255.	
	Amount.	Total.	Amount.	Total.
<b>ALBERTON SHIRE</b>	£ s. d.	£ s. d.	£ s. d.	£ s. d.
Albert River Road .. .. .	..	..	286 11 10	..
Balook-Traralgon Road .. .. .	..	..	2,544 18 10	..
Binginwarri-Welshpool Road .. .. .	91 0 0	..	3,252 18 1	..
Blackwarry Yarram Road .. .. .	..	..	499 2 1	..
Carrajung-Balook Road .. .. .	..	..	30 14 1	..
Carrajung-Gormandale Road .. .. .	15 4 0	..	1,577 17 0	..
Devil's Pinch Road .. .. .	..	..	..	..
Gelliondale Road .. .. .	..	..	2,087 14 9	..
Lays Road .. .. .	..	..	34 14 3	..
Whitelaw's Track .. .. .	32 16 6	..	2,064 15 3	..
		139 0 6		12,379 6 2
<b>ALBERTON AND MORWELL SHIRES (Joint Works) -</b>				
Ginyah-Ryton Road .. .. .	20 4 11	..	..	..
		20 4 11		
<b>ALBERTON, MORWELL, AND SOUTH GIPPSLAND SHIRES (Joint Works)-</b>				
Ginyah-Ryton Road .. .. .	..	..	5 19 7	..
				5 19 7
<b>ALBERTON AND TRARALGON SHIRES (Joint Works)</b>				
Balook-Traralgon Road .. .. .	..	..	401 2 0	..
				401 2 0
<b>ALBERTON AND SOUTH GIPPSLAND SHIRES (Joint Works)</b>				
Devil's Pinch Road .. .. .	..	..	611 11 0	..
				611 11 0
<b>ALEXANDBA SHIRE-</b>				
Terip Terip Road .. .. .	279 9 5	..	1,201 11 9	..
		279 9 5		1,201 11 9
<b>ARABAT SHIRE-</b>				
Pomonal Road .. .. .	..	..	18 19 5	..
				18 19 5
<b>AVOCA SHIRE -</b>				
Maryborough-Natte Yallock .. .. .	..	..	132 14 9	..
				132 14 9
<b>AVON SHIRE -</b>				
Bengworden-Clydebank Road .. .. .	9 17 9	..	142 19 8	..
Clydebank Road .. .. .	..	..	17 14 0	..
Dargo Road .. .. .	..	..	23 12 6	..
Talbotville Road .. .. .	2 0 0	..	2,465 7 2	..
		11 17 9		2,649 13 4
<b>BACCHUS MARSH SHIRE-</b>				
Brisbane Road .. .. .	..	..	1,798 12 8	..
Geelong-Bacchus Marsh Road .. .. .	..	..	1,521 7 11	..
McArthur's Road .. .. .	..	..	1 0 0	..
				3,321 0 7
<b>BACCHUS MARSH AND CORIO SHIRES (Joint Works)-</b>				
Balling Road .. .. .	..	..	2,380 16 0	..
				2,380 16 0
<b>BAIRNSDALE SHIRE</b>				
Bulnswaal-Taberabbera Road .. .. .	..	..	3,171 6 5	..
Calulu-Boggy Creek Road .. .. .	..	..	53 11 9	..
Fernbank-Stockdale Road .. .. .	10 2 6	..	..	..
Glenaladale-Lindenow Road .. .. .	..	..	60 3 6	..
Sarsfield-Water-holes Road .. .. .	42 2 6	..	..	..
		52 5 0		3,285 1 8
<b>BALLAN SHIRE-</b>				
Back Settlement Road .. .. .	..	..	993 13 3	..
Blakeville Road .. .. .	..	..	727 15 8	..
Bungal Road .. .. .	..	..	2,221 8 11	..
Daylesford Road .. .. .	..	..	1 10 8	..
				3,944 8 6
<b>BANNOCKBURN SHIRE -</b>				
Burnside Road .. .. .	..	..	1,293 3 4	..
				1,293 3 4
<b>BARBARBOOL SHIRE-</b>				
Topquay-Jan Juc Road .. .. .	3 15 6	..	..	..
		3 15 6		
<b>BEECHWORTH SHIRE-</b>				
Bowman's Forest Road .. .. .	32 12 4	..	1,611 13 0	..
Myrtleford-Yackandandah Road .. .. .	42 17 10	..	137 4 3	..
Stanley Road .. .. .	14 15 4	..	54 10 4	..
		90 5 6		1,803 7 7
<b>BEECHWORTH AND WANGARATTA SHIRES (Joint Works)-</b>				
Everton Road .. .. .	..	..	1,783 0 6	..
				1,783 0 6
Carried forward .. .. .	..	396 18 7	..	35,211 16 2

STATEMENT OF EXPENDITURE IN CONNEXION WITH CONSTRUCTION OF DEVELOPMENTAL ROADS, ETC. - *continued.*

Municipality and Road.	Acts Nos. 2944 and 2985.		Act No. 3255	
	Amount.	Total.	Amount.	Total.
	£ s. d.	£ s. d.	£ s. d.	£ s. d.
Brought forward .. .. .	..	596 18 7	..	35,211 16 2
BEECHWORTH AND BRIGHT SHIRES (Joint Works)— Myrtleford-Yackandandah Road .. .. .	..	..	12 0 0	12 0 0
BEECHWORTH AND YACKANDANDAH SHIRES (Joint Works)— Myrtleford-Yackandandah Road .. .. .	36 15 0	36 15 0	..	..
BELFAST SHIRE— Spencer's Road .. .. .	..	..	4,522 4 10	4,522 4 10
BENALLA SHIRE— Benalla-Mansfield Road .. .. . Mollyullah-Tatong Road .. .. . Tatong Road .. .. . Toombullup Road .. .. .	.. .. .. 18 16 8	.. .. .. 18 16 8	5 5 9 26 2 0 .. 8,560 5 1	.. .. .. 8,591 12 10
BERWICK SHIRE— Beaconsfield-Emerald Road .. .. . Bunyip-Tonimbuk East Road .. .. . Nar Nar Goon-Gembrook Road .. .. . Tynong-Tonimbuk Road .. .. . Upper Pakenham-Upper Beaconsfield Road .. .. .	.. .. 55 18 3 20 6 0 298 0 9	.. .. .. .. 374 5 0	9 2 6 869 5 10 .. .. ..	.. .. .. .. 878 8 4
BRIGHT SHIRE— Buffalo River Road .. .. . Happy Valley Road .. .. . Harrietville Road .. .. . Kiewa Valley Road .. .. . Myrtleford-Yackandandah Road .. .. .	5 16 0 436 4 10 .. .. 56 15 10	.. .. .. .. 498 16 8	1,624 9 1 882 14 8 2,700 1 2 1,346 11 1 1,080 0 3	.. .. .. .. 7,633 16 3
BRIGHT AND OXLEY SHIRES (Joint Works)— Buffalo River Road .. .. .	21 8 10	21 8 10	..	..
BULLA SHIRE— Konogaderra Road .. .. . Riddell Road .. .. .	74 14 3 48 5 3	.. ..	1,169 7 4 1,951 14 4	3,121 1 8
BULN BULN AND WARRAGUL SHIRES (Joint Works)— Lardner's Track .. .. .	16 18 6	16 18 6	98 7 6	98 7 6
BULLA AND ROMSEY SHIRES (Joint Works)— Konogaderra Road .. .. .	..	..	946 12 11	946 12 11
BULN BULN SHIRE— Apteds Road .. .. . Fumina Road .. .. . Labertouche Road .. .. . Mountain View Road .. .. . Nayook Road .. .. . Neerim South-Neerim East Road .. .. . Rokeby North-Jindivick Road .. .. . South Road .. .. . Torwood-Topirani Road .. .. .	.. .. .. 28 5 0 2 11 6 424 12 0 .. 496 1 10 247 13 9	.. .. .. .. .. .. .. .. .. 1,199 4 1	8 13 3 2,462 3 0 8 15 0 6 0 0 .. 624 2 2 129 8 8 1,529 7 8 3,211 12 4	.. .. .. .. .. .. .. .. .. 7,980 2 1
BUNINYONG SHIRE— Elaine-Mt. Mercer Road .. .. .	..	..	2,770 9 10	2,770 9 10
CHARLTON SHIRE— Barrakee Road .. .. . Teddywaddy .. .. . Wooroonook Road .. .. .	.. .. ..	.. .. ..	1,821 5 2 628 17 9 1,580 14 11	4,030 17 10
COHUNA SHIRE— Cohuna-Leitchville Road .. .. . Cohuna-Mead Road .. .. . Cohuna-McMillan's Road .. .. . Gunbower-Leitchville Road .. .. . Keely's Lane .. .. . Leitchville South Road .. .. .	.. 98 9 11 444 11 2 .. .. ..	.. .. .. .. .. ..	469 19 5 388 18 5 630 2 10 20 9 9 4,497 16 5 1,398 16 6	.. .. .. .. .. 7,406 3 4
COLAC SHIRE— Colac-Forrest Road .. .. . Beac-Dreite Road .. .. . Dreite Road .. .. . Reed's Road .. .. .	18 10 5 .. 4,057 9 7 103 3 4	.. .. .. ..	3,571 12 5 328 2 6 1,352 8 3 ..	.. .. .. ..
COLAC AND OTWAY SHIRES (Joint Works)— Colac-Forrest Road .. .. .	..	..	80 13 8	80 13 8
CORIO SHIRE— Geelong-Bacchus Marsh Road .. .. . Little River Ripley Road .. .. . Stacey's Road .. .. .	186 17 8 .. 4 4 0	.. .. ..	.. 1,949 4 11 1,166 18 0	.. .. ..
Carried forward .. .. .	..	7,799 8 11	..	91,652 13 4

STATEMENT OF EXPENDITURE IN CONNEXION WITH CONSTRUCTION OF DEVELOPMENTAL ROADS, ETC.—*continued.*

Municipality and Road.	Acts Nos. 2944 and 2985.		Act No. 3255.	
	Amount.	Total.	Amount.	Total.
	£ s. d.	£ s. d.	£ s. d.	£ s. d.
Brought forward .. .. .	..	7,799 8 11	..	91,652 13 4
CORIO AND BACCHUS MARSH SHIRES (Joint Works)— Geelong-Bacchus Marsh Road .. .. .	..	..	252 0 0	252 0 0
CRANBOURNE SHIRE— Bullarto Road .. .. . Dalmore Road .. .. . Koo-wee-rup-Modella Road .. .. . Mank's Road .. .. . Pearcedale Road .. .. .	.. .. .. .. ..	.. .. .. .. ..	.. 1,434 19 11 1,676 16 6 2,022 2 3 328 8 10	.. .. .. .. 5,462 7 6
CRANBOURNE, FRANKSTON, AND HASTINGS (Joint Works)— Bullarto .. .. .	..	..	102 11 5	102 11 5
DANDENONG SHIRE— Worsley Road .. .. .	..	..	..	..
DEAKIN SHIRE— Tongala North Road .. .. .	..	..	986 3 11	986 3 11
DIMBOOLA SHIRE— Albaentya Road .. .. .	..	..	121 17 0	121 17 0
DONALD SHIRE— Rich Avon .. .. .	..	..	105 17 1	105 17 1
DUNDAS SHIRE— Kanawalla Noske Road .. .. .	..	..	605 2 8	605 2 8
EAST LODDON SHIRE— Tandarra Road .. .. .	..	..	1,495 7 0	1,495 7 0
ELTHAM SHIRE— Balee-Kangaroo Ground Road .. .. . Cottle's Bridge Road .. .. . Kingleke-Kingleke East Road .. .. . Tarravarra Road .. .. . Whittlesea-Kingleke Road .. .. . Yarra Glen-Kingleke East Road .. .. . Yarra Glen-Toolangi Road .. .. .	.. 178 1 3 5 15 7 .. 173 16 4 .. ..	.. .. .. .. .. .. ..	883 6 5 80 6 4 263 0 0 .. 39 6 9 1,158 19 1 160 8 6	.. .. .. .. .. .. 2,585 7 1
ELTHAM AND LILYDALE SHIRES (Joint Works)— Tarravarra Road .. .. .	..	..	951 6 1	951 6 1
ELTHAM AND YEA SHIRES (Joint Works)— Kingleke-Kingleke East Road .. .. .	..	..	231 10 0	231 10 0
EUROA SHIRE— Euroa-Strathbogie Road .. .. . Merton-Strathbogie .. .. . Strathbogie .. .. .	54 3 0 .. ..	.. .. ..	2,500 5 5 1,105 0 5 3,722 4 6	.. .. 7,327 10 4
FRONTREE GULLY SHIRE— Belgrave-Emerald Road .. .. . Emerald-Macclesfield Road .. .. . Emerald-Monbulk Road .. .. . Lysterfield Road .. .. . Reservoir Road .. .. . Sassafras Creek Road .. .. . The Patch Road .. .. .	138 0 8 .. 21 15 2 .. 78 12 0 .. 184 8 0	.. .. .. .. .. .. ..	2,814 12 4 2 0 0 1,842 1 1 2,326 7 11 2,233 12 1 .. 445 17 0	.. .. .. .. .. .. 9,864 10 5
FLINDERS SHIRE— Baldry's Road .. .. . Bittern-Dromana Road .. .. . Boneo Road .. .. . Brown's Road .. .. . Main Creek Road .. .. . Merricks Road .. .. . Red Hill Road .. .. . Shoreham-Red Hill Road .. .. . Stony Point Road .. .. .	43 2 10 209 14 7 .. .. 9 14 0 .. .. 0 4 0 ..	.. .. .. .. .. .. .. .. ..	246 14 9 558 14 2 65 10 0 695 15 9 737 4 6 1,858 7 2 1,145 18 9 .. 951 10 2	.. .. .. .. .. .. .. .. 6,259 15 3
FRANKSTON AND HASTINGS SHIRE— Baxter-Pearcedale Road .. .. . Cranbourne-Frankston Road .. .. . Frankston-Dandenong Road .. .. . Moorooduc-Somerville Road .. .. . Tyabb-Mornington Road .. .. .	31 5 6 .. .. 541 15 4 1,720 4 3	.. .. .. .. ..	1 14 0 234 18 4 530 14 3 174 13 1 28 1 0	.. .. .. .. 970 0 8
GLENELG SHIRE— Dergholm-Elderslie .. .. . Glenorchy Estate .. .. .	.. ..	.. ..	69 16 6 334 2 3	.. 403 18 9
Carried forward .. .. .	..	11,190 1 5	..	129,177 18 6

## STATEMENT OF EXPENDITURE IN CONNEXION WITH CONSTRUCTION OF DEVELOPMENTAL ROADS, ETC.--continued.

Municipality and Road.	Acts Nos. 2041 and 2085.		Act No. 3255.	
	Amount.	Total.	Amount.	Total.
	£ s. d.	£ s. d.	£ s. d.	£ s. d.
Brought forward .. .. .	..	11,190 1 5	..	129,177 18 6
<b>HAMPDEN SHIRE--</b>				
Berrybank Road .. .. .	..	..	1 7 8	
Mount Bute Road .. .. .	..	..	5,029 15 0	5,031 2 8
<b>HEALESVILLE SHIRE--</b>				
Buxton-Marysville Road .. .. .	37 7 5	..	..	
Healesville-Toolangi Road .. .. .	88 1 0	..	..	
Myer's Creek .. .. .	30 0 4	..	..	
		155 8 9		
<b>HEALESVILLE AND UPPER YARRA SHIRES (Joint Works)--</b>				
Healesville-Woori Vallock and Woori Vallock-Cockatoo Roads (Bridge) .. .. .	..	..	11 9 6	11 9 6
<b>HEYTESBURY SHIRE</b>				
Ayersford Road .. .. .	..	..	..	
Kennedy's Creek Road .. .. .	10 6 0	..	..	
Timboon-Digneys Bridge Road .. .. .	..	..	203 18 8	
Timboon-Niranda Road .. .. .	5 17 9	..	32 3 7	
Timboon-Port Campbell Road .. .. .	163 12 5	..	1,626 7 2	
Timboon-Scots' Creek Road .. .. .	..	..	22 6 11	
Princetown Road .. .. .	..	..	..	
		179 16 2		1,884 16 4
<b>HEYTESBURY AND WARRNAMBOOL SHIRES (Joint Works)--</b>				
Ayersford Road .. .. .	..	..	2,402 0 0	2,402 0 0
<b>KERANG SHIRE--</b>				
Murrabit Road .. .. .	..	..	1 2 7	1 2 7
<b>KORUMBURRA SHIRE</b>				
Arawatta Road .. .. .	26 5 5	..	381 16 2	
Bena-Kongwak Road .. .. .	25 19 1	..	16 6 3	
Clancy's Road .. .. .	..	..	2,285 13 5	
Ferriers Road .. .. .	..	..	1,179 13 6	
Korumburra South Road .. .. .	..	..	263 19 8	
Poowong Estate Road .. .. .	..	..	1,342 18 9	
Poowong-Ranceby Road .. .. .	..	..	22 7 0	
Sheepway's Road .. .. .	..	..	1,800 0 11	
Stewart's Road .. .. .	216 8 8	..	315 1 6	
		268 13 2		7,607 17 2
<b>KOWREE SHIRE</b>				
Benayeo .. .. .	..	..	51 12 0	
Edenhope-Natimuk Road .. .. .	..	..	1,889 10 9	
Elderslie Road .. .. .	..	..	118 9 3	
Elderslie-Narracoorte .. .. .	..	..	120 5 0	
Little Desert Road .. .. .	1 8 6	..	..	
Miga Lake Gymbowen .. .. .	..	..	251 5 0	
Minimay Road .. .. .	..	..	216 6 6	
		1 8 6		2,647 8 6
<b>KYNETON SHIRE</b>				
Lagoon Road .. .. .	..	..	169 16 6	
North Blackwood Road .. .. .	22 15 5	..	..	
		22 15 5		169 16 6
<b>LAWLOTT SHIRE--</b>				
Serviceton North .. .. .	..	..	3,483 14 11	
Serviceton South Road .. .. .	..	..	6,697 17 11	10,181 12 10
<b>LEIGH SHIRE--</b>				
Cressy Shelford Road .. .. .	..	..	35 11 7	
Gilletts Road .. .. .	..	..	1,380 14 2	
Werneth Road .. .. .	..	..	522 6 2	
Werneth East Road .. .. .	..	..	109 14 10	
				2,048 6 9
<b>LEIGH AND COLAC SHIRES (Joint Works)--</b>				
Cressy-Shelford Road .. .. .	..	..	1,725 0 2	1,725 0 2
<b>LILYDALE SHIRE--</b>				
Beenak-Seville Road .. .. .	59 13 6	..	2,831 0 6	
Emerald-Monbulk Road .. .. .	..	..	..	
Monbulk-Seville Road .. .. .	..	..	3,183 3 10	
Swansea Road .. .. .	102 10 8	..	2,224 2 0	
Wandin Road .. .. .	25 15 2	..	1,596 3 0	
Wantima Road .. .. .	..	..	2,296 9 4	
		187 19 4		12,130 18 8
<b>LOWAN SHIRE--</b>				
Diapir-Yanao .. .. .	..	..	421 10 2	
Netherby Road .. .. .	..	..	1,400 19 3	
Woorak Road .. .. .	..	..	6,005 5 6	
Yanao Station Road .. .. .	..	..	10 16 6	
				7,838 11 5
<b>MAFFRA SHIRE--</b>				
Maffra Newry .. .. .	..	..	1,869 1 2	1,869 1 2
Carried forward .. .. .	..	12,006 2 9	..	184,727 2 9

STATEMENT OF EXPENDITURE IN CONNEXION WITH CONSTRUCTION OF DEVELOPMENTAL ROADS, ETC.—*continued.*

Municipality and Road.	Acts Nos. 2044 and 2085.		Act No. 3255.	
	Amount.	Total.	Amount.	Total.
	£ s. d.	£ s. d.	£ s. d.	£ s. d.
Brought forward .. .. .	..	12,006 2 9	..	184,727 2 9
<b>MANSFIELD SHIRE—</b>				
Merton-Strathbogie Road .. .. .	8 3 6		203 14 6	
Tolmie Road .. .. .	26 17 0		1,348 0 6	
Benalla-Mansfield Road .. .. .	..		233 17 5	
		36 0 6		1,785 12 5
<b>MELTON SHIRE—</b>				
Coburn's Road .. .. .	1,956 5 9	1,956 5 9	231 0 8	231 0 8
<b>MILDURA SHIRE—</b>				
Benetook Avenue .. .. .	..		5 19 6	
Brownport Road .. .. .	..		2,227 16 1	
Colignan Road .. .. .	..		17 4 9	
Merbein West Road .. .. .	..		1,010 5 8	
				3,261 6 0
<b>MINHAMITE SHIRE -</b>				
Heywood Road .. .. .	..		466 13 10	
Lake Gorrie Road .. .. .	..		3,527 19 11	
Woodlands Road .. .. .	4,061 4 7	4,061 4 7	1,553 18 4	5,548 12 1
<b>MIRBOO SHIRE—</b>				
Berry's Creek Road .. .. .	3 10 10		0 1 10	
Boolarra-South Mirboo Road .. .. .	7 4 2		68 9 9	
Clear Creek Road .. .. .	83 11 0		24 10 8	
Darlimurla-Thorpdale Road .. .. .	..		15 16 0	
East Tarwin .. .. .	..		386 7 2	
Leongatha-Mirboo Road .. .. .	39 9 4		699 16 4	
Mardan .. .. .	..		1,313 3 3	
Mirboo-Boolarra Road .. .. .	135 12 2		961 7 6	
Mirboo-Yarragon Road .. .. .	49 4 10		328 6 1	
Nichol's Road .. .. .	0 10 4		2,680 6 10	
		319 2 8		6,478 5
<b>MORNINGTON SHIRE—</b>				
Tyabb Road .. .. .	..		..	
<b>MORWELL SHIRE—</b>				
Boolarra-Poster Road .. .. .	205 0 0		..	
Boolarra-Morwell Road .. .. .	239 4 0		834 12 7	
Boolarra-South Mirboo Road .. .. .	2 1 5		..	
Gunyah-Ryton Road .. .. .	4 17 11		..	
Jeeralang West .. .. .	..		19 0 4	
Jumbuk Road .. .. .	1,694 10 0		1,512 8 6	
Livingstone Road .. .. .	20 7 2		1,129 7 11	
Middle Creek .. .. .	..		4,791 3 7	
Morwell River Road .. .. .	1,431 0 11		..	
Mirboo-Boolarra Road .. .. .	100 7 6		355 6 9	
Shelcot Road .. .. .	76 5 6		439 11 8	
Tyer's Road .. .. .	36 12 6		218 14 10	
		3,810 6 10		9,300 6 2
<b>MORWELL AND ALBERTON SHIRES (Joint Works)—</b>				
Gunyah-Ryton Road .. .. .	..		1,537 3 0	
Jeeralang West Road .. .. .	..		36 11 9	1,573 14 9
<b>MORWELL AND SOUTH GIPPSLAND SHIRES (Joint Works)—</b>				
Gunyah-Ryton Road .. .. .	..		0 12 6	0 12 6
<b>MORWELL AND TRARALGON SHIRES (Joint Works) -</b>				
Jeeralang West Road .. .. .	..		..	
Tyer's Road .. .. .	..		739 3 6	739 3 6
<b>NARRACAN SHIRE—</b>				
Aberfeldy-Mount Lookout Road .. .. .	9 2 2		..	
Allambee-Childers Road .. .. .	..		2,715 16 8	
Allambee Estate Road .. .. .	..		..	
Canal Road .. .. .	37 13 2		..	
Childers-Thorpdale Road .. .. .	..		1,202 0 0	
Coalville Moe Road .. .. .	9 0 0		1 1 0	
Eriea Road .. .. .	2 15 9		17 12 10	
Hazeldeane Yarragon Road .. .. .	1 1 0		..	
Lalrope River Connection .. .. .	..		23 16 11	
Mirboo-Yarragon Road .. .. .	266 6 2		1,192 13 2	
Moe-Moondarra Road .. .. .	45 7 3		210 2 0	
Moe River .. .. .	..		1,711 2 10	
Moe-Westbury Road .. .. .	1,022 14 8		25 8 1	
Nihua-Shady Creek Road .. .. .	..		4 2 9	
Telbit Road .. .. .	3 7 4		10 10 0	
Thorpdale East Road .. .. .	45 1 6		27 0 6	
Thorpdale-Yarragon Road .. .. .	12 0 1		253 15 5	
Trafalgar East Road .. .. .	991 6 4		..	
Trafalgar-Willowgrove Road .. .. .	..		834 8 4	
Yarragon-Leongatha Road .. .. .	227 0 2		8 4 2	
		2,672 15 7		8,240 17 8
Carried forward .. .. .	..	24,860 18 8	..	221,886 13 11



## STATEMENT OF EXPENDITURE IN CONNEXION WITH CONSTRUCTION OF DEVELOPMENTAL ROADS, ETC.—continued.

Municipality and Road.	Acts Nos. 2044 and 2035.		Act No. 3255.	
	Amount.	Total.	Amount.	Total.
	£ s. d.	£ s. d.	£ s. d.	£ s. d.
Brought forward .. .. .	..	24,860 18 8	..	221,886 13 11
<b>NEWHAM AND WOODEND SHIRE—</b>				
Campaspe Road .. .. .	..	..	137 2 5	
Macedon Village Settlement Road .. .. .	..	..	80 17 8	218 0 1
<b>NEWSTEAD AND MOUNT ALEXANDRA—</b>				
Glengowar-Joyce's Creek .. .. .	..	..	2,081 10 8	2,081 10 8
<b>NONAWADING SHIRE—</b>				
Ferrara Road .. .. .	..	..	111 7 10	111 7 10
<b>OMEQ SHIRE—</b>				
Benambra Road .. .. .	111 0 0	..	194 19 0	
Benambra-Corryong Road .. .. .	6 12 8	..	1,601 0 0	
Bindi Road .. .. .	220 5 11	..	1,475 11 6	
Brookville Road .. .. .	10 0 0	..	..	
Bruthen-Omeo Road .. .. .	292 0 8	..	2,157 18 5	
Glen Wills Road .. .. .	24 0 9	..	28 15 11	
Little River Road .. .. .	0 9 8	..	..	
Mountain Ash Road .. .. .	9 15 8	..	392 11 2	
Mount Leinster Road .. .. .	11 11 8	..	..	
Reedy Creek Road .. .. .	1,744 15 9	..	1 1 5	
Swift's Creek Cassilis Road .. .. .	..	..	17 0 3	
		2,430 12 9		5,868 17 8
<b>ORBOST SHIRE—</b>				
Bete-Balong Road .. .. .	..	..	525 18 6	
Broome's Road .. .. .	..	..	7 16 7	
Cann Valley Road .. .. .	11 1 6	..	0 3 6	
Grove's Road .. .. .	..	..	953 3 5	
Lochend Road .. .. .	..	..	261 2 6	
Lower Benn Road .. .. .	..	..	1,405 7 9	
Mallacoota West Road .. .. .	..	..	3 14 0	
Murrungowar Road .. .. .	..	..	4,081 9 4	
Orbost-Delegate Road .. .. .	1,234 19 0	..	17 4 5	
Prince's Highway .. .. .	..	..	1,147 13 10	
Tostaree Road .. .. .	0 16 6	..	33 13 3	
Wangrabelle Road .. .. .	312 0 0	..	3,127 14 1	
West Cann Road .. .. .	..	..	..	
		1,558 17 0		11,565 1 2
<b>OTWAY SHIRE—</b>				
Apollo Bay-Elliott River .. .. .	21 17 3	..	0 2 0	
Barham Valley Road .. .. .	59 5 5	..	2,043 15 5	
Beech Forest-Apollo Bay Road .. .. .	..	..	241 9 0	
Beech Forest-Laver's Hill Road .. .. .	18 12 0	..	1,608 9 9	
Beech Forest-Mount Sabine Road .. .. .	..	..	303 15 5	
Cape Patten Road .. .. .	263 16 4	..	134 3 8	
Colae Forrest Road .. .. .	234 8 11	..	2,559 8 9	
Denhart's Road .. .. .	0 15 0	..	570 4 0	
Ferguson-Charley's Creek .. .. .	227 4 0	..	1,913 3 6	
Forrest-Apollo Bay Road .. .. .	90 19 0	..	46 19 4	
Gellibrand-Carlisle Road .. .. .	4 6 0	..	272 10 0	
Hordern Vale Road .. .. .	..	..	0 3 8	
Kennedy's Creek Road .. .. .	603 6 0	..	69 4 6	
Laver's Hill-Chapple Vale-Devondale Road .. .. .	95 13 10	..	156 19 2	
Laver's Hill-Glenaire Road .. .. .	31 3 9	..	3,204 11 8	
Phillips Track .. .. .	..	..	1 16 6	
Princetown Road .. .. .	20 5 5	..	7,700 16 2	
Wild Dog Valley Road .. .. .	126 5 1	..	327 2 9	
		1,707 18 0		21,164 16 3
<b>OXLEY SHIRE—</b>				
Boggy Creek Road .. .. .	40 5 2	..	1,782 7 10	
Buffalo River Road .. .. .	18 0 5	..	11 17 3	
Carboor-Whorouly .. .. .	2 10 0	..	1,709 2 9	
King Valley Road .. .. .	..	..	2,046 3 8	
Rose River .. .. .	..	..	..	
Toombullup Road .. .. .	..	..	137 16 10	
Whitfield-Tolmie Road .. .. .	3 2 0	..	2 10 0	
		63 17 7		5,689 18 4
<b>PHILLIP ISLAND AND WOOLAMAI SHIRE—</b>				
Almurta-Glen Forbes .. .. .	2 0 0	..	2,713 14 0	
Dalyston-Glen Forbes Road .. .. .	607 9 6	..	2,876 7 2	
Glen Alvie Road .. .. .	2 10 0	..	3,065 9 7	
Kileunda Road .. .. .	..	..	860 17 5	
Kornburra-Wonthaggi Road .. .. .	..	..	1,121 18 6	
Krowera-Kernot Road .. .. .	4 1 2	..	85 5 5	
Phillip Island Road .. .. .	..	..	40 0 0	
Sheepway's Road .. .. .	60 3 4	..	2,155 4 1	
Wonthaggi-Loch Road .. .. .	..	..	49 16 1	
		676 4 0		12,968 12 3
<b>PORTLAND SHIRE—</b>				
Gorae Road .. .. .	..	..	83 8 5	
Heath Road .. .. .	..	..	13 7 0	
Prince's Highway .. .. .	..	..	2,859 10 8	
				2,956 6 1
Carried forward .. .. .	..	31,388 8 0	..	284,501 3 3

STATEMENT OF EXPENDITURE IN CONNEXION WITH CONSTRUCTION OF DEVELOPMENTAL ROADS, ETC.—*continued.*

Municipality and Road,	Acts Nos. 2941 and 2985.		Act No. 3255.	
	Amount.	Total.	Amount.	Total.
	£ s. d.	£ s. d.	£ s. d.	£ s. d.
Brought forward .. .. .	..	31,388 8 0	..	284,501 3 3
<b>RIPON SHIRE—</b>				
Trawalla Road .. .. .	..	..	1,550 2 5	..
Trawalla East Road .. .. .	..	..	827 19 3	..
Trawalla West Road .. .. .	..	..	221 9 0	2,599 10 8
<b>ROCHESTER SHIRE—</b>				
Echuca West .. .. .	..	..	1,099 10 11	..
Nanneella Road .. .. .	202 2 0	..	817 17 6	1,917 8
		202 2 0		
<b>RODNEY SHIRE—</b>				
Lancaster Undera Road .. .. .	..	..	1,129 19 4	..
Tatura-Rushworth Road .. .. .	..	..	553 14 9	..
Tatura Toolamba Road .. .. .	..	..	1,088 15 9	2,772 9 10
<b>ROMSEY SHIRE—</b>				
Konagaderra Road .. .. .	101 17 8	..	27 10 9	27 10 9
		101 17 8		
<b>ROMSEY AND GISBORNE SHIRES (Joint Works)—</b>				
Riddell-Sunbury Road .. .. .	166 14 2	..	335 12 7	335 12 7
		166 14 2		
<b>SHEPPARTON SHIRE—</b>				
Graham's Vale Road .. .. .	20 11 5	..	10 17 3	..
Pine Lodge Road .. .. .	..	..	2,671 14 2	..
Stover's Road .. .. .	171 8 0	..	84 19 7	..
Violet Town Road .. .. .	..	..	2,207 5 0	4,974 16 0
		191 19 5		
<b>SOUTH GIPPSLAND SHIRE—</b>				
Agnes Falls .. .. .	..	..	572 8 11	..
Amey's Track .. .. .	7 2 1	..	88 7 6	..
Boolarra-Foster Road .. .. .	27 16 4	..	172 3 10	..
Boy's Road .. .. .	3 8 7	..	1,482 8 3	..
Chadwick's Road .. .. .	133 2 4	..	54 11 8	..
Foster-Dollar Road .. .. .	87 5 11	..	316 13 2	..
Foster-Mount Best Road .. .. .	147 6 6	..	702 11 10	..
Foster-Stony Creek Road .. .. .	2,339 4 10	..	83 8 4	..
Lawson Harding Road .. .. .	51 11 10	..	289 12 11	..
O'Grady's Ridge Road .. .. .	28 3 1	..	1,387 3 3	..
Rumbug's Hill Road .. .. .	11 17 11	..	410 6 9	..
Stony Creek-Dollar Road .. .. .	..	..	36 0 0	..
Toora-Gunyah Road .. .. .	118 14 8	..	73 5 0	..
Toora-Wonyip Road .. .. .	117 0 6	..	56 15 11	..
Waratah Road .. .. .	243 10 8	..	148 13 10	..
Whitelaw's Track Road .. .. .	113 10 7	..	..	..
Woomarra West Road .. .. .	72 2 10	..	..	..
Yanakie Road .. .. .	293 3 8	3,798 2 4	..	5,874 11 2
<b>STAWELL SHIRE—</b>				
Marnoo St. Annaud Road .. .. .	..	..	1,574 0 8	1,574 0 8
<b>SWAN HILL SHIRE—</b>				
Manangatang-Easton Road .. .. .	..	..	2,445 2 7	..
Manangatang-Pooringa Road .. .. .	..	..	1,013 0 0	..
Tyntynder Road .. .. .	2 0 1	..	7,363 12 8	..
Woombeen Settlement .. .. .	..	..	108 0 0	10,929 15 3
		2 0 1		
<b>TAMBO SHIRE—</b>				
Basin Road .. .. .	..	..	1,205 11 8	..
Buchan-Gelantipy Road .. .. .	122 13 2	..	3,081 10 3	..
Metung .. .. .	15 16 3	..	3,086 16 0	..
Nowa Nowa-Buchan Road .. .. .	..	..	1,168 11 0	..
Nowa Nowa-Buchan-Gelantipy Road .. .. .	..	..	147 0 5	..
Prince's Highway .. .. .	11 18 3	..	3,310 5 10	..
Upper Tambo Road .. .. .	..	..	1,007 13 3	13,007 8 5
		150 7 8		
<b>TOWONG SHIRE—</b>				
Eskdale Road .. .. .	103 12 0	..	9 2 1	..
Murray Valley Road .. .. .	..	..	2,731 19 9	..
Shelley-Jingellie Road .. .. .	3 10 0	..	399 16 11	..
Snowy Creek Road .. .. .	2 10 0	..	1,412 15 7	..
Tallangatta Creek Road .. .. .	..	..	..	..
Yalba Road .. .. .	193 4 9	302 16 9	..	4,553 14 4
<b>TRARALGON SHIRE—</b>				
Balook-Traralgon Road .. .. .	..	..	158 0 0	..
Callignee Road .. .. .	8 14 0	..	0 16 1	..
Callignee-Factory Road .. .. .	36 12 4	..	1,125 14 7	..
Traralgon-Creek Road .. .. .	592 9 3	..	180 1 2	..
Tyer's Road .. .. .	..	..	1,326 5 3	2,790 17 1
		637 15 7		
Carried forward .. .. .	..	36,942 3 8	..	335,858 18 5

## STATEMENT OF EXPENDITURE IN CONNEXION WITH CONSTRUCTION OF DEVELOPMENTAL ROADS, ETC.—continued.

Municipality and Road.	Acts Nos. 2944 and 2985.		Act No. 3255.	
	Amount.	Total.	Amount.	Total.
	£ s. d.	£ s. d.	£ s. d.	£ s. d.
Brought forward .. .. .	..	36,942 3 8	..	335,858 18 5
UPPER MURRAY SHIRE -				
Betoomba South Road .. .. .	..	..	285 10 0	..
Betoomba Station Road .. .. .	..	..	228 11 0	..
Benambra-Corryong Road .. .. .	44 3 1	..	1,826 12 4	..
Kancobin Road .. .. .	..	..	3,941 8 7	..
Murray Valley Road .. .. .	..	..	3,701 1 3	..
Thowgla Road .. .. .	..	..	2,818 13 6	..
		44 3 1		12,801 16 8
UPPER YARRA SHIRE -				
Brittania Creek Road .. .. .	..	..	23 11 1	..
Don Road .. .. .	..	..	4,516 15 5	..
Little Yarra Road .. .. .	..	..	2,400 17 4	..
Wood's Point Road .. .. .	..	..	16 3 11	..
Woori Yallock-Cockatoo Road .. .. .	..	..	122 3 10	..
				7,079 11 7
VIOLET TOWN SHIRE--				
Harry's Creek .. .. .	415 3 9	..	858 18 5	..
		415 3 9		858 18 5
WALPEUP SHIRE -				
Cowangie Road .. .. .	..	..	524 10 9	..
Mildura Road .. .. .	..	..	2,512 7 6	..
Murrayville North Road .. .. .	..	..	189 0 0	..
Murrayville South Road .. .. .	..	..	994 9 8	..
Ouyen-Kulwin Road .. .. .	..	..	1,067 5 0	..
Ouyen-Patchewollock Road .. .. .	..	..	..	..
Ouyen-Tempy Road .. .. .	..	..	858 11 9	..
Walpeup-Patchewollock Road .. .. .	21 13 8	..	667 1 7	..
		21 13 8		6,813 6 3
WANGARATTA SHIRE--				
Boorhaman-Springhurst Road .. .. .	..	..	83 3 1	..
				83 3 1
WARANGA SHIRE--				
Lauderdale Road .. .. .	..	..	1,770 2 1	..
Rushworth-Stanhope Road .. .. .	..	..	889 1 8	..
				2,659 3 9
WARRAGUL SHIRE--				
Allanbee Estate Road .. .. .	..	..	..	..
Bona Vista Road .. .. .	..	..	2,175 6 5	..
Darnum-Allanbee Road .. .. .	..	..	254 14 10	..
Ellinbank Road .. .. .	76 1 6	..	2 10 0	..
Ferndale Road .. .. .	..	..	44 16 9	..
Ferndale-Strezlecki Road .. .. .	..	..	5,810 13 10	..
Lardner's Track .. .. .	..	..	377 6 4	..
Mountain View Road .. .. .	12 6 0	..	94 11 4	..
Nilma-Shady Creek Road .. .. .	4 3 0	..	18 7 3	..
Old Sale Road .. .. .	74 6 0	..	2,900 17 9	..
Telegraph Road .. .. .	6 8 6	..	4 9 0	..
Warragul-Lardner Road .. .. .	573 9 8	..	1,271 13 6	..
Warragul-Leongatha Road .. .. .	..	..	1,704 19 6	..
		740 14 8		14,660 6 6
WARRAGUL AND BULN BULN SHIRES (Joint Works)--				
Lardner's Track .. .. .	325 15 0	..	4,090 19 8	..
		325 15 0		4,090 19 8
WARRNAMBOOL SHIRE -				
Naringle Road .. .. .	..	..	248 16 0	..
Nullawarre-Timboon .. .. .	..	..	377 0 0	..
Pannure Road .. .. .	..	..	230 0 0	..
				855 16 0
WERRIBEE SHIRE -				
Aviation Road .. .. .	..	..	517 18 10	..
Duncan's Road .. .. .	..	..	3,640 2 10	..
Exford's Road .. .. .	..	..	2,440 17 10	..
Soldiers' Road .. .. .	1,809 16 3	..	139 4 3	..
		1,809 16 3		6,738 3 9
WHITTLESEA SHIRE--				
Whittlesea-Kinglake Road .. .. .	..	..	30 0 1	..
				30 0 1
WIMMERA SHIRE--				
Wonwondah Road .. .. .	..	..	1,136 19 0	..
				1,136 19 0
WINCHELSEA SHIRE -				
Boonah Road .. .. .	..	..	15 5 9	..
Dean's Marsh-Retreat Road .. .. .	9 9 5	..	552 1 7	..
Inverleigh-Winchelsea Road .. .. .	96 18 2	..	2 0 0	..
Lorne Road .. .. .	169 12 4	..	1,022 15 11	..
		275 19 11		1,622 3 3
Carried forward .. .. .	..	40,581 10 0	..	395,289 6 5

STATEMENT OF EXPENDITURE IN CONNEXION WITH CONSTRUCTION OF DEVELOPMENTAL ROADS, ETC. *continued.*

Municipality and Road.	Acts Nos. 2944 and 2985.		Act No. 3255.	
	Amount.	Total.	Amount.	Total.
	£ s. d.	£ s. d.	£ s. d.	£ s. d.
Brought forward .. .. .	..	40,581 10 0	..	395,289 6 5
<b>WOORAYL SHIRE--</b>				
Allamhee Estate Road .. .. .	..	..	..	..
Dollar-Dumbalk Road .. .. .	5 19 9	..	..	..
East Tarwin Road .. .. .	5 8 0	..	..	..
Fairbank Road .. .. .	239 0 0	..	324 11 11	..
Gwythir Siding .. .. .	..	..	467 2 0	..
Inverloch-Lower Tarwin Road .. .. .	..	..	1,665 10 6	..
Koonwarra-Tarwin Road .. .. .	11 11 3	..	4,398 13 11	..
Lower Tarwin Road .. .. .	..	..	2,436 1 8	..
Meeniyah-Tarwin Road .. .. .	..	..	17 0 0	..
Mount Vernon .. .. .	..	..	512 19 8	..
Neereena Road .. .. .	271 10 3	..	1,564 2 7	..
Sagasser's Road .. .. .	7 8 0	..	92 1 9	..
Warragul-Leongatha Road .. .. .	..	..	1,421 12 3	..
Yarragon-Leongatha Road .. .. .	..	..	..	..
		540 17 3		12,899 16 3
<b>WOORAYL AND SOUTH GIPPSLAND (Joint Works)--</b>				
Boolarra-Foster Road .. .. .	0 9 6	0 9 6	..	..
<b>WYCHEPROOF SHIRE --</b>				
Culgoa-Lalbert Road .. .. .	..	..	1,744 16 7	..
Glenloch-Wycheproof Road .. .. .	774 2 6	..	3,103 3 8	..
Meridian Road .. .. .	..	..	991 8 6	..
Myall-Sea Lake Road .. .. .	..	..	641 1 9	..
Nullawill-Winston Road .. .. .	..	..	..	..
Sea Lake-Tyrell Downs Road .. .. .	12 0 0	..	1,878 6 4	..
		786 2 6		8,358 16 1
<b>WYCHEPROOF AND SWAN HILL (Joint Works) -</b>				
Nyarrin Road .. .. .	..	..	514 16 8	514 16 8
<b>YACKANDANDAH SHIRE -</b>				
Dederang-Tawonga Road .. .. .	9 12 1	..	3,870 6 0	..
Hnon-Kiewa Road .. .. .	69 4 5	..	78 9 5	..
Kergunyah Road .. .. .	4 13 4	..	1,175 8 11	..
Kiewa-Wodonga Road .. .. .	4 6 4	..	17 18 9	..
Myrtleford-Yackandandah Road .. .. .	19 7 5	..	1,675 17 1	..
Running Creek Road .. .. .	11 7 7	..	..	..
Sandy Creek Road .. .. .	54 15 1	..	..	..
		173 6 3		6,818 0 2
<b>YEA SHIRE--</b>				
Kinglake-Kinglake East Road .. .. .	5 3 6	..	..	..
Killingsworth Road .. .. .	..	..	129 15 2	..
Molesworth-Dropmore Road .. .. .	..	..	1,429 18 2	..
		5 3 6		1,559 13 4
		£42,087 9 0		£425,440 9 8
Suspense .. .. .	..	..	..	198 15 6
		£42,087 9 0		£425,241 14 2



PARTICULARS OF SURVEYS, ETC., ON ROADS DECLARED MAIN ROADS, ETC.—*continued.*

Name of Municipality and Name of Road.	Locality of Works.	Lengths of Roads—			
		For which Permanent Surveys have been Made.	For which Plans have been Prepared.	For which Tenders have been Invited.	For which Tenders have been Accepted.
		Miles.	Miles.	Miles.	Miles.
<b>UNDER MUNICIPALITIES—<i>continued.</i></b>					
	Brought forward .. ..	20.01	18.75	37.98	44.67
HEALESVILLE SHIRE— Healesville—Alexandra Road ..	Timber bridge and approaches erected on Taggerty River at Buxton .. ..	..	..	..	..
HORSHAM BOROUGH— Nathmik Road .. ..	Starting at Borough of Horsham and Shire of Wimmera Boundary .. ..	1.45	1.45	1.45	..
HUNTLY SHIRE— Bendigo—Echuca Road .. ..	Epsom .. ..	..	..	..	.92
KARA KARA SHIRE— St. Arnaud—Donald Road .. ..	From Road to Sutherland Railway Station to Shire Boundary .. ..	13.35	9.96	..	..
	Navarre Road .. ..	2.03	2.03	2.03	.86
	Avoca—St. Arnaud Road .. ..	.33	.33	.33	.33
KARKAROO SHIRE— Hopetoun—Rainbow Road .. ..	At Hopetoun, at Barrett's and at Bolls .. ..	4.82	4.82	..	..
	Hopetoun—Woomelang—Sea-lake Road .. ..	..	..	.38	.88
	Rainbow—Beulah—Birehtp Road .. ..	5.39	5.39	..	..
KEBANG SHIRE— Koondrook—Barham Bridge Road .. ..	Koondrook .. ..	1	1	1	1
KILMORE SHIRE— Sydney Road .. ..	.. ..	..	..	.35	.35
	Kilmore—Heathcote Road .. ..	..	.21	.21	.21
	Kilmore—Lancefield Road .. ..	..	..	.35	.35
KORONG SHIRE— Bendigo—Charlton Road .. ..	Jersey Hill .. ..	.7	.7	..	..
	Serpentine Road .. ..	.78	.78	.78	.78
	Between Broadbent and Morse .. ..	.41	.41	..	..
KOWREE SHIRE— Boorook Road .. ..	From Lawloit Gate to Ozenkadnook Road .. ..	.58	.58	.58	.58
LAWLOIT SHIRE— Nhill—Kaniva—Border Road .. ..	Metalling between Kaniva and Lawloit .. ..	..	.72	.72	.72
LEIGH SHIRE— Werneth Road .. ..	At Werneth .. ..	..	..	.13	.13
LILLYDALE SHIRE— Monbulk Road .. ..	Grubbing, clearing, forming and grading 8,740 feet between Lillydale and Evelyn .. ..	1.6	1.6	1.6	1.6
	Reforming and metalling 8,400 lineal feet from Luchhurst Road to White's Corner .. ..	1.6	1.6	..	..
LOWAN SHIRE— Dimboola—Kaniva Road .. ..	Between 74.75 and 70.68, Tarranginnie .. ..	.61	.61	.61	.61
	Between 47.47A and Railway, Beechotau .. ..	.64	.64	.64	.64
	Between 107.149 and 109.148, Woorak .. ..	.65	.65	.65	.65
LORQUON WEST ROAD .. ..	.. ..	..	..	..	..
MAFFRA SHIRE— Tinamba—Boisdale Road .. ..	From 20,400 to 34,982 feet .. ..	..	..	1.12	1.12
	Gravel Hill North (Glenmaggie) .. ..	..	..	.6	.6
HEYFIELD—LICOLA ROAD .. ..	.. ..	..	..	..	..
MANSFIELD SHIRE— Tolmie Road .. ..	McKenzie's Corner to Broken River .. ..	2.56	2.56	2.56	2.56
	Mansfield Road .. ..	1	1	1	..
	Formation and metalling, 1 mile roadway near Scully's at 5 miles east .. ..	..	..	..	..
MARONG SHIRE— Bendigo—Eddington Road .. ..	Between lots 5A1 and 6n, Parish of Shelburne .. ..	.38	..	..	..
	Adjoining the Derby Railway Station .. ..	..	..	.78	..
MELTON SHIRE— Ballarat Road .. ..	Melton, towards Deep Creek .. ..	1.4	1.4	..	..
MILDURA TOWN— Punt Road .. ..	Along 7th Street to Magnolia, thence along Magnolia to Bridge approach .. ..	.47	.47	..	..
	Along 10th Street from Langtree Avenue to Deakin Avenue .. ..	.7	.7	..	..
MILDURA SHIRE— Irymple Road .. ..	Between Etiwanda and Karadoc avenues (formation only) .. ..	.54	.54	..	..
	Wentworth Road .. ..	3.87	3.87	3.87	3.87
	Between Ontario and Main avenues .. ..	.6	.6	..	..
	Between Walnut and Riverside avenues .. ..	.72	.72	..	..
	Between Mena Road and Merbein Road .. ..	.37	.37	..	..
MIRBOO SHIRE— Mirboo—Allambee East Road .. ..	From Township to Wanke's .. ..	..	..	.75	.75
MORNINGTON SHIRE— Point Nepean Road .. ..	Vale's Hill, Mt. Martha .. ..	..	..	1.2	1.2
MORWELL SHIRE— Prince's Highway .. ..	Metalling East of Yallourn .. ..	.5	.5	..	..
MOUNT ROUSE SHIRE— Ballarat—Hamilton Road .. ..	Between Dunkeld and 4½ miles east of Glen-thompson .. ..	..	..	1.65	1.65
	Between Dunkeld and 3 mile post from Dun-keld .. ..	..	..	.38	..
	Hamilton—Penshurst Road .. ..	..	..	1.04	1.04
	Between Penshurst and 2 mile post north and Penshurst and 3 mile post south .. ..	..	..	..	..
	Between Glenhompson and the shire boundary .. ..	..	..	.38	.38
	Between Penshurst and 13 mile post from Penshurst .. ..	..	..	1.38	1
MCIVOR SHIRE— Kilmore—Heathcote—Ben-digo Roads .. ..	Knowsley .. ..	..	.72	..	..
	Heathcote—Elmore Road .. ..	..	..	..	..
NARRACAN SHIRE— Trafalgar—Thorpdale Road .. ..	Timber bridge, Crosbie (plans approved) .. ..	..	..	..	..
	Near Trafalgar .. ..	.88	.88	.88	.88
NUMURKAH SHIRE— Shepparton—Numurkah—Cohram Road .. ..	East and west road in and to east of Township of Strathmerton .. ..	.84	.84	.84	..
	Numurkah—Nathalia Road .. ..	.37	.37	..	..
	North and south road (Blake-street, Nathalia), from Broken Creek southwards .. ..	..	..	..	..
ORROST SHIRE— Prince's Highway .. ..	Gravelling from Granter's deviation to Conl-son's .. ..	.71	.71	.71	.71
	Gravelling on Newmerella Flat .. ..	1.25	1.25	1.25	.66
	Floodway at Gilbert's Gulch .. ..	.1	.1	..	..
	Widening sidecuttings between Mills and McCoy's (two contracts) .. ..	..	..	.28	.28
PYALONG SHIRE— Kilmore—Heathcote—Bendigo Road .. ..	.. ..	..	.43	.43	.43
RITON SHIRE— Ballarat—Ararat Road .. ..	West of Beaufort .. ..	.6	.6	..	..
	Carried forward .. ..	74.71	71.76	70.80	71.01



PARTICULARS OF SURVEYS, ETC., ON ROADS DECLARED MAIN ROADS, ETC.—*continued.*

Name of Municipality and Name of Road.	Locality of Works.	Lengths of Roads.			
		For which Permanent Surveys have been Made.	For which Plans have been Prepared.	For which Tenders have been Invited.	For which Tenders have been Accepted.
		Miles.	Miles.	Miles.	Miles.
UNDER DIRECT SUPERVISION OF THE BOARD.					
AVON SHIRE— Prince's Highway .. ..	Approaches to bridge over Avon River .. ..	.1	.1	.1	.1
BACCHUS MARSH SHIRE— Bacchus Marsh-Geelong Road	Maddingley Bridge .. ..	.02	.02	.02	.02
CRANBOURNE SHIRE— Koo-wee-rup-Pakenham Road	Bridge over Main Canal .. ..	.04	.04	.04	.04
	Main Coast Road .. ..	.17	.17	.17	.17
CHARLTON SHIRE— Bendigo Road .. ..	Bridge over Avoca River .. ..	.04	.04	.04	..
ECHUCA BOROUGH— Echuca West Road .. ..	Crossenvale Bridge .. ..	.06	.06	.06	.06
SOUTH BARWON SHIRE— Prince's Highway .. ..	Barwon River Bridge .. ..	.08	.08	.08	.08
TAMBO SHIRE— Nowa Nowa-Buchan-Gelantipy Road	Ironstone Creek Bridge .. ..	.005	.005	.005	.005
TULLAROOP SHIRE— Castlemaine-Maryborough Road	Deep Creek Bridge .. ..	.06	.06	.06	.06
HUNTLY AND WARANGA SHIRES— Heathcote-Elmore Road .. ..	Bridge over Campaspe at Elmore .. ..	.03	.03	.03	.03
	Totals .. ..	.605	.605	.605	.565



## APPENDIX F.

## COUNTRY ROADS BOARD.

## MAIN ROADS.

STATEMENT SHOWING MILEAGE AND LOCALITY OF WORKS CONSTRUCTED AND ROADS MAINTAINED DURING THE YEAR ENDED 30TH JUNE, 1924.

Name of Municipality and Road.	Particulars as to Locality of Works Constructed.		Mileage of Works Constructed.	
	Permanent Works.	Maintenance.	Permanent Works.	Maintenance.
			Miles.	Miles.
<b>UNDER MUNICIPALITIES.</b>				
<b>ALPERTON SHIRE</b> —				
Balook-Traralgon Road .. .. .	.. .. .	Drysdale Cutting to Balook .. .. .	..	4
Carrajung-Gormandale Road .. .. .	.. .. .	Yarram Won Wron and Carrajung to Gormandale .. .. .	..	17.5
Foster-Yarram Road .. .. .	.. .. .	Alberton to Shire boundary .. .. .	..	8
Sale-Yarram Road .. .. .	.. .. .	Yarram to Monkey Creek .. .. .	..	28
Yarram-Boolarra Road .. .. .	Jacobsen's Hill—metalling at Jack River .. .. .	Yarram to Shire boundary at Gennill's Hill .. .. .	1.4	17.8
Yarram-Port Albert Road .. .. .	.. .. .	Yarram to Port Albert .. .. .	..	8.5
<b>ALEXANDRA SHIRE</b> —				
Healesville-Alexandra Road .. .. .	Bridges and formation at Riversdale .. .. .	General throughout .. .. .	0.67	..
Cathkin-Mansfield Road .. .. .	Widening parts of Acheron Cutting .. .. .	General throughout .. .. .	0.11	..
Upper Goulburn Road .. .. .	Merton Gap deviation .. .. .	General throughout .. .. .	0.7	..
Yarek Road .. .. .	.. .. .	.. .. .	..	..
<b>ARAPILES SHIRE</b> —				
Horsham-Hamilton Road .. .. .	Gravelling .. .. .	.. .. .	0.5	..
Horsham-Natimuk-Edenhope Road .. .. .	6,120 feet metalled road .. .. .	.. .. .	1.16	..
Horsham-Hamilton Road .. .. .	.. .. .	500 cubic yards maintenance gravel .. .. .	..	..
Horsham-Natimuk-Edenhope Road .. .. .	Metalling near Arapiles .. .. .	Gravelling near Sherwood's Dam .. .. .	0.87	0.25
<b>ARARAT SHIRE</b> —				
Ararat-Elnhulst Road .. .. .	.. .. .	General throughout .. .. .	..	..
Ararat-Warrnambool Road .. .. .	.. .. .	.. .. .	..	..
Ballarat-Sawell Road .. .. .	.. .. .	.. .. .	..	..
Ballarat-Hamilton Road .. .. .	.. .. .	.. .. .	..	..
Maroona-Glenthompson Road .. .. .	.. .. .	.. .. .	..	..
<b>AVOCA SHIRE</b> —				
Ararat Road .. .. .	.. .. .	General throughout .. .. .	..	6
Ballarat-St. Arnaud Road .. .. .	.. .. .	.. .. .	..	23
Bealiba Road .. .. .	.. .. .	.. .. .	..	10
Landsborough Road .. .. .	.. .. .	.. .. .	..	4
Maryborough Road .. .. .	.. .. .	.. .. .	..	5
Stawell Road .. .. .	.. .. .	.. .. .	..	0.34
<b>AVON SHIRE</b> —				
Prince's Highway .. .. .	.. .. .	General throughout .. .. .	..	25
Sale-Maffra Road .. .. .	.. .. .	.. .. .	..	2
Brigolong-Dargo Road .. .. .	.. .. .	.. .. .	..	30
<b>BACCHUS MARSH SHIRE</b> —				
Geelong-Bacchus Marsh Road .. .. .	Parwan North from developmental road .. .. .	Between Parwan and Bacchus Marsh .. .. .	0.45	1.12
Dallart-Melbourne Road .. .. .	.. .. .	General throughout .. .. .	..	..
Gisborne Road .. .. .	.. .. .	Bacchus Marsh-Connadai Plains and general maintenance .. .. .	..	1.31
<b>BAIRNSDALE SHIRE</b> —				
Bullumwaal-Taberablera Road .. .. .	Dumont's Sandhill, 1P 22, 23 .. .. .	.. .. .	1.42	..
Bairnsdale-Bruthen Road .. .. .	.. .. .	Re-decking Sarsfield Bridge .. .. .	..	0.3
<b>BALLARAT SHIRE</b> —				
Ballarat Road .. .. .	.. .. .	General throughout .. .. .	..	..
Ballarat-Daylesford Road .. .. .	.. .. .	.. .. .	..	..
Mount Wallace Road .. .. .	.. .. .	.. .. .	..	..
Gordons-Meredith Road .. .. .	.. .. .	.. .. .	..	..
<b>BALLARAT SHIRE</b> —				
Ballarat-Ararat Road .. .. .	.. .. .	Metal sheeting carried out in sections of 1,740 and 1,370 lineal feet at Windermere .. .. .	..	0.59
Ballarat-Creswick Road .. .. .	.. .. .	Metal sheeting carried out in one section of 1,710 lineal feet at Mt. Rowan .. .. .	..	0.32
Ballarat-Lexton Road .. .. .	.. .. .	Metal sheeting carried out in sections as follows:— 3,900 lineal feet between Addington and Waubra 3,821 lineal feet south of Learmonth 1,815 lineal feet north of Learmonth 1,617 lineal feet at Pound Hill 1,023 lineal feet near Wendouree .. .. .	..	2.31
Ballarat-Maryborough Road .. .. .	.. .. .	Metal sheeting carried out in sections as follows:— 1,791 lineal feet near Tourelle railway station 1,650 lineal feet near Miner's Rest 1,188 lineal feet north of Miner's Rest .. .. .	..	0.88
<b>BANNOCKBURN SHIRE</b> —				
Geelong-Ballarat Road .. .. .	.. .. .	Re-sheeting .. .. .	..	1.5
Inverleigh Road .. .. .	.. .. .	General maintenance .. .. .	..	9
Shelford-Bannockburn Road .. .. .	.. .. .	.. .. .	..	2
Gordons-Meredith Road .. .. .	.. .. .	.. .. .	..	2
<b>BARRABOOL SHIRE</b> —				
Anglesea Road .. .. .	.. .. .	General throughout .. .. .	..	..
Prince's Highway .. .. .	.. .. .	.. .. .	..	..
Heudy Main Road .. .. .	.. .. .	.. .. .	..	..
<b>BEECHWORTH SHIRE</b> —				
Stanley Road .. .. .	.. .. .	Stanley section .. .. .	0.57	5
Beechworth Road .. .. .	Section metalled between Black Springs and The Rest .. .. .	Tarrawingee-Indigo Gap .. .. .	0.49	23
Everton-Myrtleford Road .. .. .	.. .. .	Everton-Myrtleford .. .. .	..	15
Bright Road .. .. .	Rocky Point section new deviation .. .. .	Rocky Point-Everton-Myrtleford Road .. .. .	0.83	1.5
<b>BELFAST SHIRE</b> —				
Prince's Highway (Portland) .. .. .	.. .. .	Metalling .. .. .	..	1.5
Prince's Highway (Warrnambool) .. .. .	Tarring from Borough boundary .. .. .	.. .. .	0.5	1.0
Hamilton Road .. .. .	.. .. .	.. .. .	..	1.5
Penshurst Road .. .. .	.. .. .	.. .. .	..	0.7
		Carried forward .. .. .	9.67	260.82





STATEMENT SHOWING MILEAGE AND LOCALITY OF WORKS CONSTRUCTED, ETC.—*continued.*

Name of Municipality and Road.	Particulars as to Locality of Works Constructed.		Mileage of Works Constructed.	
	Permanent Works.	Maintenance.	Permanent Works.	Maintenance.
			Miles.	Miles.
<b>UNDER MUNICIPALITIES—<i>continued.</i></b>				
		Brought forward .. ..	26.14	901.04
<b>GRENVILLE SHIRE—</b>				
Ballarat-Hamilton Road	Section "A"	Re-sheeting near 6th mile post; 300 cubic yards spalls stacked between 5 and 7 mile posts	..	.53
" " " "	" "	Re-sheeting between 7th mile post and Smythesdale	..	.47
Ballarat-Hamilton Road	Section "B"	Re-sheeting between Smythesdale and Scarsdale	..	.26
" " " "	" "	Re-sheeting between Scarsdale and Cherry Hill	..	.21
" " " "	" "	Re-sheeting between Cherry Hill and Linton	..	.2
Pitfield Road	" "	Re-sheeting between Linton and Pittong	..	.24
" " " "	" "	Re-sheeting at Newtown	..	.25
" " " "	" "	Re-sheeting at Golden Belt	..	.29
Lismore Road	" "	Quartz metal and gravel stacked at Brownsvale and Cape Clear	..	..
Cressy Road	" "	Re-decking Pitfield Bridge	..	.14
		Re-forming near Wallinduc	..	..
		Quartz and gravel stacked for maintenance	..	..
<b>HAMPDEN SHIRE—</b>				
Lismore-Cressy Road	" "	General throughout	..	17
Camperdown-Ballarad Road	" "	" "	..	54
Terang-Mortlake Road	" "	" "	..	7
Prince's Highway	" "	" "	..	28
<b>HEALESVILLE SHIRE—</b>				
Healesville-Alexandra Road	" "	General throughout	..	..
<b>HEIDELBERG SHIRE—</b>				
Heidelberg-Eltham Road	" "	Sheeting with bitumen and screenings	..	4.83
" " " "	" "	Sheeting with metal	..	.85
Greensborough-Hurstbridge Road	" "	Sheeting and repair where necessary	..	2.05
Main Whittlesea Road	" "	" " " "	..	.15
Heidelberg-Warrandyte Road	" "	Sheeting with bitumen and screenings	..	.45
<b>HEYTESBURY SHIRE—</b>				
Colden-Port Campbell-Princetown Road	" "	Metalling at Newfield and graveling at Scott's Creek	..	.18
Camperdown-Colden Road	" "	" " " "	..	1.5
Prince's Highway	" "	" " " "	..	1.5
<b>HORSHAM BOROUGH—</b>				
Dimboola-Horsham Road	" "	Re-sheeting with metal from Firebrace Street to Wawunna Road, and general repairs throughout	..	.25
Dooen Road	" "	Repairing and tar-painting Wilson Street to McLachlan Street; re-sheeting with metal	..	.33
" " " "	" "	McLachlan Street to Baillie Street; dangerous invert replaced with concrete culvert; general repairs throughout	..	..
Hamilton Road	" "	Flood damages repaired; Wimmera Bridge roadway tar-painted; dangerous invert replaced with concrete culvert; general repairs throughout	..	..
<b>INGLEWOOD BOROUGH—</b>				
Bendigo-Charlton Road	" "	Bridgewater Road, sheeting, coating with tar and bitumen	..	.56
<b>KARA KARA SHIRE—</b>				
St. Arnaud-Donald Road	" "	From road to Sutherland railway station to Cope Cope	..	10
Navarre Road	" "	Repairs from St. Arnaud to Navarre	..	22
Charlton Road	" "	Repairs from St. Arnaud to Coonoor Bridge	..	10
Avoca-St. Arnaud Road	" "	Repairs from St. Arnaud to Redbank	..	19
<b>KARKAROO SHIRE—</b>				
Hopetoun-Warracknabeal Road	" "	South of Beulah	..	.74
Hopetoun-Rainbow Road	" "	6 miles west of Hopetoun and 10 miles east of Rainbow	..	1.93
Rainbow-Beulah-Birchip Road	" "	East of Beulah	..	.73
<b>KILMORE SHIRE—</b>				
Melbourne-Bendigo Road	" "	General maintenance	..	.11
<b>KERANG SHIRE—</b>				
Koondrook-Barham Bridge Road	" "	Construction of 5,200 feet of forming, metalling, &c.; work commenced previous year and completed this year	..	1
<b>KILMORE SHIRE—</b>				
Sydney Road	" "	Metalling Green's Pinch and Freynis Hill	..	.35
Kilmore-Heathcote Road	" "	Formation and gravel opposite Crown allotment	..	.21
Kilmore-Lancefield Road	" "	Metalling along south boundary of Willowmavin Parish	..	.35
<b>KOROIT BOROUGH—</b>				
Koroit-Warrnambool Road	" "	Metalling, re-sheeting, and farring	..	2.26
<b>KORONG SHIRE—</b>				
Bendigo-Charlton Road	" "	At Cash's corner	..	.61
" " " "	" "	Between Burge and Burge	..	.5
" " " "	" "	Between Anderson and Hall	..	.85
" " " "	" "	Between Guthrie and Ross	..	.25
Borong-Hurstwood Road	" "	Between Bell and Leach	..	.8
<b>KORUMBURRA SHIRE—</b>				
Korumburra-Warragul Road	" "	General throughout	..	1.3
Korumburra-Leongatha Road	" "	" "	..	4.84
Korumburra-Drouin Road	" "	" "	..	4.84
Poowong-Nyora Road	" "	" "	..	5.99
Korumburra-Wonthaggi Road	" "	" "	..	18.25
Bena-Poowong Road	" "	" "	..	6.01
Loch-Wonthaggi Road	" "	" "	..	4.64
Lang Lang-Nyora Road	" "	" "	..	5
<b>KOWREE SHIRE—</b>				
Fdenhope Goroke Road	" "	Contract Nos. 88P-15, 88P-16, P5-22/23, P8-22/23	..	1.42
" " " "	" "	Contract No. P10-22/23, taking down and re-erecting fence	..	1
" " " "	" "	Maintenance gravel put out by patrolmen throughout	..	29
Hamilton-Horsham Road	" "	Contract No. M6 22/23, sheeting	..	.15
" " " "	" "	Contracts Nos. P7, P8 22/23—forming and graveling	..	.91
Hamilton-Edenhope-Apsley Road	" "	Contract No. P9 22/23—grubbing	..	1.25
" " " "	" "	Contracts Nos. 88M 46, 88M 47—supply of maintenance gravel	..	13
Booroopki Road	" "	Contract No. P4 22/23	..	.25
" " " "	" "	Gravel put out by patrolmen	..	14
<b>KYNETON SHIRE—</b>				
Melbourne-Bendigo Road	" "	Sheeting of roadway	..	.54
Redesdale Road	" "	" "	..	.25
Trentham Road	" "	" "	..	.4
Tylden-Woodend Road	" "	" "	..	.1
		Carried forward .. ..	88.16	207.83

## STATEMENT SHOWING MILEAGE AND LOCALITY OF WORKS CONSTRUCTED, ETC.—continued.

Name of Municipality and Road.	Particulars as to Locality of Works Constructed.		Mileage of Works Constructed.	
	Permanent Works.	Maintenance.	Permanent Works. Miles.	Maintenance. Miles.
UNDER MUNICIPALITIES—continued.				
		Brought forward .. ..	38.16	207.33
LAWLIFT SHIRE— Nhill-Kaniva Border Road .. ..	Metalling between Kaniva and Lawlift .. ..	General throughout .. ..	.72	5.5
Yeringa Road .. ..	.. ..	.. ..	.. ..	2.25
Broughton Road .. ..	.. ..	.. ..	.. ..	1.25
South Lillimur Road .. ..	.. ..	.. ..	.. ..	1
LEIGH SHIRE— Bainockburn-Sheffield Road .. ..	.. ..	Between Teesdale and Sheffield .. ..	.. ..	.77
Inverleigh-Sheffield Road .. ..	.. ..	At Dorog .. ..	.. ..	.58
Sheffield-Rokewood Road .. ..	.. ..	From Warranbinne towards Rokewood .. ..	.. ..	1.56
Cressy-Rokewood Road .. ..	.. ..	On top of Sheffield, West Hill .. ..	.. ..	.82
Werneth Road .. ..	.. ..	From Rokewood to Cressy, repairing pot holes and ruts .. ..	.. ..	7.5
Werneth Road .. ..	.. ..	Railway station to State school, repairing ruts and pot holes .. ..	.. ..	2
LEXTON SHIRE— Ballarat-Avoca Road .. ..	.. ..	Metalling sections between Lexton and Wambra Townships .. ..	.. ..	1
LILYDALE SHIRE— Moadbluk Road .. ..	Grubbing, clearing, grading, &c., between Lilydale and Evelyn, 8,740 lineal feet .. ..	General maintenance from Evelyn to White's Corner .. ..	1.6	8
Main Healesville Road .. ..	.. ..	Tar-spraying and re-sheeting Heatherdale Road to Club Hotel .. ..	.. ..	1.3
Mc. Dandenong Road .. ..	.. ..	General maintenance .. ..	.. ..	17
Main Warburton Road .. ..	.. ..	General maintenance from Ringwood to Kilsyth .. ..	.. ..	9
Yarra Glen Road .. ..	.. ..	General maintenance—Healesville Road to Woori Yallock Creek .. ..	.. ..	18
Ringwood-Warrandyte Road .. ..	.. ..	General maintenance—Healesville Road to River Yarra .. ..	.. ..	4
.. ..	.. ..	General maintenance—Oban Road to Shire boundary .. ..	.. ..	3
LOWAN SHIRE— Dimboola-Kaniva Road .. ..	Between 74, 75, 70, and 68A Tarranginnie .. ..	Between 80, 81, and 79, Tarranginnie .. ..	.61	.50
Goroke Road .. ..	.. ..	Between 65 and 68 and railway, Balrootan .. ..	.. ..	.17
Lorquon West Road .. ..	Between 107, 149 and 109, 148, Woorak .. ..	Between 8 and 11, Balrootan .. ..	.. ..	.25
Yama Road .. ..	.. ..	Between 149 and 148, Woorak .. ..	.65	.15
Yama Road .. ..	.. ..	Between 57 and 63, Balrootan .. ..	.. ..	.25
.. ..	.. ..	6n and 65, &c., Yana-a-Yana .. ..	.. ..	.79
MAFFRA SHIRE— Sale Road .. ..	.. ..	From Maffra to Rosedale Shire boundary .. ..	.. ..	7
Dargo Road .. ..	.. ..	From Briagolong towards Dargo .. ..	.. ..	1.75
Bushy Park-Valencia Creek Road .. ..	.. ..	From Bushy Park along Valencia Creek .. ..	.. ..	3
Tinamba-Newry Road .. ..	.. ..	From Tinamba to Manson's Bridge .. ..	.. ..	2.5
Tinamba-Boisdale Road .. ..	From 29,400 feet to 34,982 feet .. ..	From Tinamba to Boisdale .. ..	1.12	11.5
Heyfield-Licola Road .. ..	Gravel Hill-Glenmaggie North .. ..	From Heyfield to Licola .. ..	.6	35
MALDON SHIRE— Baringhup Road .. ..	.. ..	From Baringhup East to Baringhup West .. ..	.. ..	4.5
Castlemaine-Maldon Road .. ..	.. ..	Maldon to McKenzie's Hill .. ..	.. ..	9.5
Maldon-Eddington Road .. ..	.. ..	Maldon to Eddington .. ..	.. ..	12
Newstead Road .. ..	.. ..	Maldon to Newstead boundary .. ..	.. ..	5
MANSFIELD SHIRE— To'mie Road .. ..	Clearing and formation, McKenzie's Corner to Broken River .. ..	General maintenance .. ..	2.56	3.14
.. ..	Metalling part of above formation .. ..	.. ..	.83	.. ..
Mansfield Road .. ..	.. ..	.. ..	.. ..	37
Jamieson Road .. ..	.. ..	.. ..	.. ..	13
Mansfield-Woods Point Road .. ..	.. ..	.. ..	.. ..	10
Merton-Euroa Road .. ..	.. ..	.. ..	.. ..	1
MARONG SHIRE— Bendigo-Melbourne Road .. ..	.. ..	Bendigo City boundary to Big Hill .. ..	.. ..	5.45
Bendigo-Eddington Road .. ..	Near Launceston (not completed) .. ..	Melbourne Road at Kangaroo Flat to River Loddon at Eddington .. ..	1.07	25.5
Bendigo-Bridgewater Road .. ..	.. ..	Bendigo City boundary to River Loddon at Bridgewater .. ..	.. ..	21.5
Bendigo-Serpentine Road .. ..	.. ..	Eaglehawk Borough boundary to termination main road at Campbell's Forest .. ..	.. ..	8.8
MARYBOROUGH BOROUGH— Avoca Road .. ..	.. ..	General maintenance .. ..	.. ..	.35
Ballarat Road .. ..	.. ..	.. ..	.. ..	.15
Castlemaine Road .. ..	.. ..	.. ..	.. ..	.15
Eddington Road .. ..	.. ..	.. ..	.. ..	.4
MELTON SHIRE— Ballarat Road .. ..	.. ..	Rockbank to Deep Creek .. ..	.. ..	11
Toolern Road .. ..	.. ..	Melton to Toolern .. ..	.. ..	6
Melbourne-Bendigo Road .. ..	.. ..	Diggers' Rest to the Gap .. ..	.. ..	.. ..
Melbourne-Bendigo Road (joint with Bulla Shire) .. ..	.. ..	Sydenham to Diggers' Rest .. ..	.. ..	.. ..
MILDURA TOWN— Melbourne Road .. ..	Langtree Avenue from 7th Street to 8th Street .. ..	.. ..	.14	.. ..
.. ..	Deakin Avenue from 10th Street to 14th Street .. ..	.. ..	.46	.. ..
MILDURA SHIRE— Trymple Road .. ..	Between Sandalong and Trymple Avenues .. ..	.. ..	.62	.. ..
Wentworth Road .. ..	.. ..	Between Karadoo and Koorlong Avenues .. ..	.. ..	.19
.. ..	.. ..	Between 15th and 16th Streets .. ..	.. ..	.19
MINHAMITE SHIRE— Hamilton-Macarthur Port Fairy Road .. ..	.. ..	Re-sheeting with metal .. ..	.. ..	1.51
Penshurst - Hawkesdale - Warrnambool .. ..	.. ..	.. ..	.. ..	2.25
METCALFE SHIRE— MIRBOO SHIRE— Mirboo-Allambee East Road .. ..	.. ..	General throughout .. ..	.. ..	.. ..
Mirboo South Road .. ..	.. ..	.. ..	.. ..	.. ..
Mardan Road .. ..	.. ..	.. ..	.. ..	.. ..
MOORABBIN SHIRE— Point Nepean Road .. ..	.. ..	Bitumen-covered .. ..	.. ..	3.19
Centre Dandenong Road .. ..	.. ..	Metalling, &c. .. ..	.. ..	2.06
MORDIALLOC TOWN— Point Nepean Road .. ..	.. ..	Surface treatment with bitumen tar and screenings or gravel whole length of road within the Municipality and other general maintenance .. ..	.. ..	2.6
.. ..	.. ..	Carried forward .. ..	49.14	542.21

## STATEMENT SHOWING MILEAGE AND LOCALITY OF WORKS CONSTRUCTED, ETC.—continued.

Name of Municipality and Road.	Particulars as to Locality of Works Constructed.		Mileage of Works Constructed.	
	Permanent Works.	Maintenance.	Permanent Works. Miles.	Maintenance. Miles.
<b>UNDER MUNICIPALITIES—continued.</b>				
		Brought forward .. .. .	40·14	542·21
MORNINGTON SHIRE— Point Nepean Road .. .. .	1·2 miles (Vale's Hill, Mt. Martha, under construction)	.. .. .	1·2	
MORWELL SHIRE— Prince's Highway .. .. .	.. .. .	General repairs .. .. .		10
Jeeralang West Road .. .. .	.. .. .	.. .. .		21
Boolarra-Foster Road .. .. .	.. .. .	.. .. .		13
Boolarra-Walshpool Road .. .. .	.. .. .	.. .. .		20
MORTLAKE SHIRE— Mortlake-Terang Road .. .. .	.. .. .	Between 2 miles and 7 miles .. .. .		1·2
Mortlake Ararat Road .. .. .	.. .. .	Between 1 mile and 2 miles, 8 miles and 10 miles .. .. .		1·3
Mortlake-Warrnambool Road .. .. .	.. .. .	Between 7 miles and 8 miles, 5 miles and 6 miles, 9 miles and 10 miles, 12 miles and 14 miles .. .. .		2·42
MOUNT ROUSE SHIRE— Ballarat-Hamilton Road .. .. .	.. .. .	Between Dunkeld and 4½ miles east of Glen- thompson .. .. .		1·65
Hamilton Penshurst Road .. .. .	.. .. .	Between Penshurst and 2-mile post north and Penshurst and 3-mile post south .. .. .		1·04
Maroona-Glenhompson Road .. .. .	.. .. .	Between Glenhompson and Shire boundary .. .. .		·38
Penshurst-Caramut Road .. .. .	.. .. .	Between Penshurst and 5-mile post .. .. .		1
MULGRAVE SHIRE— Ferntree Gully Road .. .. .	.. .. .	2 miles re-sheeting .. .. .		2
MCFYRER SHIRE— Kilmore-Heathcote-Bendigo Road .. .. .	.. .. .	General repairs, gravelling existing formations, maintenance metal, &c., on about 20 miles of road .. .. .		20
Heathcote-Redesdale Road .. .. .	.. .. .	General repairs, clearing drains, gravelling, &c., over about 12 miles .. .. .		12
Heathcote-Elmore Road .. .. .	.. .. .	General maintenance work on about 12 miles .. .. .		12
NARRACAN SHIRE— Prince's Highway (Main Gippsland Road) .. .. .	.. .. .	General throughout .. .. .		17
Varragon-Shady Creek Road .. .. .	.. .. .	.. .. .		3
Varragon-Leongatha Road .. .. .	.. .. .	.. .. .		8
Trafalgar-Thorpdale Road .. .. .	Metalling between Wilson's turn- off and Narraean turn-off com- pleted .. .. .	.. .. .	3·85	
.. .. .	Fencing from Wilson's turn-off to McCull's Siding completed .. .. .	.. .. .	11·5	
.. .. .	Metalling near Trafalgar practi- cally completed .. .. .	.. .. .	·88	
Trafalgar-Willow Grove Road .. .. .	.. .. .	General throughout .. .. .		7
Walhalla Road .. .. .	.. .. .	.. .. .		16
NEWHAM AND WOODEND SHIRE Woodend-Tylden Road .. .. .	.. .. .	General throughout .. .. .		9
Woodend-Lancefield Road .. .. .	.. .. .	.. .. .		9
Melbourne-Bendigo Road .. .. .	.. .. .	.. .. .		4
NEWSTEAD AND MOUNT ALEXANDER SHIRE— Castlemaine-Daylesford Road .. .. .	.. .. .	Re-gravelling three sections .. .. .		·9
Castlemaine-Maryborough Road .. .. .	.. .. .	Re-gravelling two sections and repairs .. .. .		·38
Maldon Road .. .. .	.. .. .	Re-gravelling 1 section and repairs .. .. .		·11
Creswick Road .. .. .	.. .. .	Repairs .. .. .		·05
Melbourne-Bendigo Road .. .. .	.. .. .	.. .. .		
NUMURKAH SHIRE Shepparton-Numurkah-Cobram Road .. .. .	Re-forming and metalling Carlisle Street, Township of Wunglun .. .. .	General throughout .. .. .	·36	21
Numurkah-Nathalia Road .. .. .	Re-forming and metalling between railway station and Broken Creek, Nathalia .. .. .	Sanding, &c., at Cullen's, Waala .. .. .	·37	·38
.. .. .	.. .. .	Sanding at Cullen's and Dausen's, Waala .. .. .		·42
.. .. .	.. .. .	Gravelling between Poole, Moss, Balkamaugh Mundoona .. .. .		·17
Nathalia-Kyabram Road .. .. .	.. .. .	Sheeting with tar macadam racecourse bridge; general throughout .. .. .		12·75
Numurkah-Tungamah Road .. .. .	.. .. .	General throughout .. .. .		5
Echuca-Picola Road .. .. .	.. .. .	.. .. .		15
NUMAWADING SHIRE Main Healesville Road .. .. .	.. .. .	Re-sheeting with bitumen—penetration method .. .. .		1·25
.. .. .	.. .. .	Tar painting .. .. .		2·15
.. .. .	.. .. .	Water-bound macadam .. .. .		·75
CAKELIGH BOROUGH Prince's Highway .. .. .	.. .. .	From Warrigal Road to Atkinson Street .. .. .		·8
.. .. .	.. .. .	From junction with Ferntree Gully to Box Hill Road .. .. .		
Ferntree Gully Road .. .. .	.. .. .	From Stanford Road to Box Hill Road .. .. .		·4
OMEO SHIRE— Bruthen-Omeo Road .. .. .	.. .. .	.. .. .		50
Glen Wills Road .. .. .	.. .. .	.. .. .		30
Benambra Road .. .. .	.. .. .	.. .. .		10
ORBOST SHIRE— Prince's Highway .. .. .	Gravelling from Granter's devia- tion to Coulson's .. .. .	From Newiderella Hill to Brodribb River .. .. .	·71	10·1
Marlo Road .. .. .	.. .. .	From Snowy River Bridge to Coulson's .. .. .		9·5
Cann Valley Road .. .. .	Widening side-cutting between Miles's and McCoy's .. .. .	From Prince's Highway to Fiddler's Green Creek .. .. .	·28	19
OTWAY SHIRE— Beech Forest-Apollo Bay Road .. .. .	Metalling near Beech Forest .. .. .	.. .. .	·46	
.. .. .	.. .. .	Between Beech Forest and Apollo Bay— general repairs .. .. .		16
Forrest-Apollo Bay Road .. .. .	.. .. .	Between Forrest and Apollo Bay—general repairs .. .. .		27
Glen Aire-Laver's Hill Road .. .. .	.. .. .	Sections 3 and 4 .. .. .		3
Princetown Road .. .. .	.. .. .	Between Wattle Hill and Baruppa .. .. .		2
Cobden-Port Campbell Princetown Road .. .. .	.. .. .	Near Princetown—repairs to metal .. .. .		2
OXLEY SHIRE— Bright Road .. .. .	Deviation of Henley's Gap .. .. .	General maintenance .. .. .	·65	
Glenrowan-Greta Road .. .. .	Deviation in Town and Parish of Glenrowan .. .. .	.. .. .	·59	
Oxley Road .. .. .	.. .. .	.. .. .		
PHILLIP ISLAND AND WOOLAMAT SHIRE— Loch-Wonthaggi Road .. .. .	3,300 lineal feet metalling, Powlett River .. .. .	General throughout .. .. .	·62	16·8
.. .. .	4,000 lineal feet metalling, Tschudy's and Thorn's .. .. .	.. .. .	·75	
Main Coast Road .. .. .	.. .. .	.. .. .		19
Almurta Road .. .. .	.. .. .	.. .. .		5·2
Korumburra-Wonthaggi Road .. .. .	.. .. .	.. .. .		3·9
Wonthaggi-Inverloch Road .. .. .	.. .. .	.. .. .		4
		Carried forward .. .. .	71·36	1023·24

## STATEMENT SHOWING MILEAGE AND LOCALITY OF WORKS CONSTRUCTED, ETC.—continued.

Name of Municipality and Road.	Particulars as to Locality of Works Constructed		Mileage of Works Constructed	
	Permanent Works.	Maintenance.	Permanent Works.	Maintenance.
			Miles.	Miles.
<b>UNDER MUNICIPALITIES—continued.</b>				
		Brought forward .. ..	71.36	1023.24
PORT FAIRY BOROUGH—				
Prince's Highway (Portland) .. ..		Metal repairs .. ..		.3
Prince's Highway (Warrnambool) .. ..		Tarring .. ..		2.61
Hamilton Road .. ..		Metal repairs .. ..		2.3
PORTLAND SHIRE—				
Prince's Highway .. ..		400 cubic yards of spalls at Bolwarra and general maintenance .. ..		3
" .. ..		200 cubic yards of spalls at East Narrawong and general maintenance towards Portland .. ..		.75
" .. ..		Sheeting with gravel at Heathmere .. ..		.75
" .. ..		Widening road at Caledonian Hill, Bolwarra, and general maintenance .. ..		.12
" .. ..		Construction of two wood culverts at Dartmoor Heywood to Dartmoor—general maintenance .. ..		..
Portland-Hamilton Road .. ..		300 cubic yards of spalls at Heywood and general maintenance to Milltown .. ..		3.5
" .. ..		300 cubic yards of spalls at Myamyn and general maintenance Milltown to Branxholme, including 60 chains of gravel sheeting at Branxholme .. ..		20
Portland-Casterton Road .. ..		Construction of culvert and general maintenance, Drumberg to Digby .. ..		30
Portland-Heath Road .. ..		200 cubic yards of spalls at West Portland and general maintenance .. ..		.5
PRESTON TOWN—				
Whittlesea Road .. ..		General throughout .. ..		..
Epping Road .. ..		" .. ..		..
PYALONG SHIRE—				
Kilmore-Heathcote-Bendigo Road .. ..		General throughout .. ..		14
QUEENSLIFF BOROUGH—				
Geelong Road .. ..		General throughout .. ..		..
RIPON SHIRE—				
Ballarat-Ararat Road .. ..		General throughout .. ..		..
Ripon and Ballarat Shires .. ..		" .. ..		.3
Ripon and Lexton Shires .. ..		" .. ..		8.4
Ripon Shire only .. ..		" .. ..		14
Ripon and Ararat Shires .. ..		Bridge constructed and general maintenance throughout .. ..		.84
Skipton Road .. ..		General throughout .. ..		18
Ballarat-Hamilton Road .. ..		" .. ..		16
ROCHESTER SHIRE—				
Rochester-Timmering Road .. ..	1,500 feet east and 1,500 feet west from Nanneella Developmental Road	Sheeting east from Campaspe Bridge .. ..	.56	.5
Rochester-Banawn Prairie Road .. ..	2,182 feet east and 2,182 feet south from Lockington Township	Forming and reinstating in Parishes of Ballendella, Banawn, and Milloo .. ..	.82	3.34
RODNEY SHIRE—				
Kyabram-Nathalia Road .. ..		General maintenance whole length .. ..		1
Tatura-Byrneside-Kyabram Road .. ..	2½ miles north of Merrigum .. ..	Between Merrigum and Kyabram .. ..	1.51	6.9
" .. ..	" .. ..	Between Tatura and Merrigum .. ..		2.03
Kyabram-Tongala Road .. ..	" .. ..	Full length .. ..		1
Tatura-Murchison Road .. ..	South from Tatura .. ..	South from Tatura .. ..	.43	.59
" .. ..	" .. ..	At south end of road .. ..		.86
Shepparton Tatura Road .. ..	" .. ..	General throughout .. ..		7.46
Mooroopna-Undera Road .. ..	" .. ..	North from Mooroopna .. ..		1.82
" .. ..	" .. ..	At North Mooroopna .. ..		1.14
ROMSEY SHIRE—				
Melbourne-Lancefield Road .. ..		General maintenance and bridge over Five Mile Creek .. ..		15.85
Woodend-Lancefield Road .. ..		General maintenance .. ..		5.62
Lancefield-Kilmore Road .. ..		" .. ..		9.71
Lancefield-Kilmore Road (joint with Kilmore Shire) .. ..		" .. ..		2.25
ROSEDALE SHIRE—				
Prince's Highway .. ..		Re-forming and gravelling at Bald Hills, Kilmory .. ..		.38
" .. ..		Re-forming and gravelling at Warruk Hill .. ..		.35
Seaspray Road .. ..		Re-forming, gravelling, and loaming at Dineen's .. ..		.81
Seaspray Road (joint with Alberton Shire) .. ..	Approach to Giffard Bridge .. ..	" .. ..	.44	..
RUTHERGLEN SHIRE—				
Rutherglen-Wahgunyah Road .. ..	Reducing turn at Kelly's Corner .. ..	" .. ..	.1	..
Yarrawonga Road (joint with Wangaratta Shire) .. ..	East of Fuge's Bridge and portion of Shire boundary road .. ..	" .. ..	.55	..
Chiltern-Howlong Road .. ..		General throughout .. ..		7.85
Rutherglen-Wahgunyah Road .. ..		" .. ..		5.25
Springhurst-Rutherglen Road .. ..		" .. ..		8
Sydney Road .. ..		" .. ..		1.27
Wodonga Road .. ..		" .. ..		12
Yarrawonga Road .. ..		" .. ..		16.1
SALE BOROUGH—				
Sale-Longford Road .. ..		From Post Office to swing bridge .. ..		3
Prince's Highway .. ..		Within Borough boundary .. ..		1
SEYMOUR SHIRE—				
Sydney Road .. ..		Re-decking Goulburn Bridge at Seymour .. ..		.07
" .. ..		Forming and side-cutting with gravel repairs at Sanders's, Avenel .. ..		.23
" .. ..		Forming and pipe culvert at Ewing's, Avenel .. ..		.4
Goulburn Valley Road .. ..	Forming, gravelling, and culverts at Lobb's, Mangalore .. ..	" .. ..	.20	..
Upper Goulburn Road .. ..	Reinforced concrete pipe culvert at Trawool .. ..	" .. ..	.01	..
SHEPPARTON SHIRE—				
Shepparton-Nagambie Road .. ..	Forming and metalling south of Broken River .. ..	General throughout .. ..	.5	10.25
Shepparton-Numurkah Road .. ..	Forming and metalling between Nathalia Road and Congupna Road railway station (nearly completed) .. ..	" .. ..	1.27	13.1
Dookie-Nalinga Road .. ..		" .. ..		9.3
Shepparton-Mooroopna Road .. ..		From Shepparton westwards towards Mooroopna .. ..		.6
Shepparton-Nalinga Road .. ..		General throughout .. ..		18.62
SOUTH BARWON SHIRE—				
Barwon Heads Road .. ..		General throughout .. ..		12
Prince's Highway .. ..		From Barwon Bridge to Shire boundary .. ..		3.8
SOUTH GIPPSLAND SHIRE—				
Foster-Boolarra Road .. ..	Conder's to Munro's .. ..	General throughout .. ..	.5	15
Toora-Gunyah Road .. ..	Between Toora and Tin Creek .. ..	" .. ..	2.58	10
Foster-Yarram Road .. ..	At Curran's (culvert, &c.) .. ..	" .. ..	.09	18
Falls Road .. ..		" .. ..		.5
Dollar-Stoney Creek Road .. ..		" .. ..		.8
		Carried forward .. ..	81.01	1417.06

## STATEMENT SHOWING MILEAGE AND LOCALITY OF WORKS CONSTRUCTED, ETC.—continued.

Name of Municipality and Road.	Particulars as to Locality of Works Constructed.		Mileage of Works Constructed.	
	Permanent Works.	Maintenance.	Permanent Works.	Maintenance.
			Miles.	Miles.
<b>UNDER MUNICIPALITIES—continued.</b>				
		Brought forward .. ..	81.01	1417.06
ST. ARNAUD BOROUGH—				
Avoca-St. Arnaud .. ..	.. ..	Repairing and tarring Napier Street South .. ..	.. ..	.5
St. Arnaud-Donald Road .. ..	.. ..	Repairing and tarring Napier Street North .. ..	.. ..	.62
Navarre Road .. ..	.. ..	Forming and metalling from Town boundary south .. ..	.. ..	.53
Charlton Road .. ..	.. ..	General repairs .. ..	.. ..	.2
STAWELL BOROUGH—				
Ararat-Stawell-Glenorchy Road ..	Metalling "London Road" .. ..	General throughout .. ..	1.13	1.54
Glenorchy Road .. ..	.. ..	" .. ..	.. ..	1.36
STAWELL SHIRE—				
Ballarat-Stawell Road .. ..	.. ..	General throughout .. ..	.. ..	13.2
Stawell-Glenorchy-Horsham Road ..	.. ..	Re-grading and gravelling and general repairs ..	.. ..	25.2
Marnoo Road .. ..	.. ..	Gravelling at Callawadda and Marnoo, and general repairs .. ..	.. ..	.32
Navarre Road .. ..	.. ..	Supplying 2,000 cubic yards spalls and 600 cubic yards of gravel near Stawell Borough boundary .. ..	.. ..	21.14
Warracknabeal Road .. ..	.. ..	Dressing formations and constructing inverts .. ..	.. ..	.9
Landsborough Road .. ..	.. ..	Dressing gravel and constructing inverts .. ..	.. ..	5.46
Horsham-Wal Wal Road .. ..	.. ..	Constructing inverts and general repairs .. ..	.. ..	2.43
Ballarat-Stawell Road (joint works)	.. ..	General throughout .. ..	.. ..	.62
Navarre Road (joint works) .. ..	.. ..	" .. ..	.. ..	1.09
Landsborough Road (joint works)	.. ..	" .. ..	.. ..	..
STRAATHFIELDSAYE SHIRE—				
Mandurang Road .. ..	Herby's Hill, Mandurang .. ..	407 yards of metal, Loudin's Hill and Donovan's General throughout .. ..	.4	.41
Strathfieldsaye Road .. ..	.. ..	300 yards of gravel near Monroe's and McMahon's ..	.. ..	.31
" .. ..	.. ..	307 yards of metal between Peiper's Hill and Mellin's .. ..	.. ..	.31
Bendigo-Heathcote Road .. ..	Campbell's Bridge, Axedale .. ..	General throughout .. ..	.. ..	.62
" .. ..	.. ..	669 yards of gravel from Bull's Head Hotel to Axedale .. ..	.. ..	..
" .. ..	.. ..	53 cubic yards of metal, Axedale Township .. ..	.. ..	.05
" .. ..	.. ..	302 yards of metal, Grand View Hill .. ..	.. ..	.31
" .. ..	.. ..	General throughout .. ..	.. ..	..
SWAN HILL SHIRE—				
Euston Road .. ..	Construction through Nyah Settlement (in progress) .. ..	Blue-metalling, limestone, earth formations (topped and extended) .. ..	1.73	3.24
Swan Hill Road .. ..	.. ..	Limestone .. ..	.. ..	.75
" .. ..	.. ..	General repairs over about 12 miles .. ..	.. ..	.12
" .. ..	.. ..	Earth formations .. ..	.. ..	.25
Ultima Road .. ..	.. ..	Limestone .. ..	.. ..	.12
" .. ..	.. ..	Earth formation (topped and extended) .. ..	.. ..	.25
Nyah-Onyen Road .. ..	.. ..	General repairs over about 15 miles .. ..	.. ..	.15
" .. ..	.. ..	Blue-metalling .. ..	.. ..	1.2
Ultima-Sea Lake Road .. ..	.. ..	General repairs over about 4 miles .. ..	.. ..	.4
" .. ..	.. ..	Earth formations (new) .. ..	.. ..	.15
TALBOT SHIRE—				
Maryborough-Ballarot Road .. ..	.. ..	Sheeting portions of road with surface gravel and general maintenance between Daisy Hill and Clunes, supply of bluestone spalls near Two Mile Hill, and 150 yards of blue metal, Commercial Road, Talbot .. ..	.. ..	..
TAMBO SHIRE—				
Bairnsdale-Bruthen Road .. ..	1,900 feet of metalling, forming, &c., at Wiselcigh .. ..	.. ..	.. ..	..
" .. ..	950 feet of same in Main Street, Bruthen .. ..	.. ..	.. ..	.54
TOWONG SHIRE—				
Omeo Road .. ..	.. ..	Patrol maintenance and replacing timber culverts (patching only) .. ..	.. ..	..
Murray Valley Road .. ..	.. ..	Side-cutting with road machine between Thologoloug and Brrowye .. ..	.01	.4
Wodonga Road .. ..	.. ..	Patrol maintenance and pipe culverts, together with .13 miles gravelling at Shire boundary .. ..	.. ..	.13
TRARALGON SHIRE—				
Prince's Highway .. ..	.. ..	Morwell Shire to Rosedale Shire .. ..	.. ..	6.46
Jeeralang Road .. ..	.. ..	From Township of Traralgon southwards .. ..	.. ..	6.8
Gormandale Road .. ..	.. ..	Township of Traralgon to Rosedale Shire boundary .. ..	.. ..	.6
Callignec Road .. ..	.. ..	Callignec .. ..	.. ..	.6
TULLAROOK SHIRE—				
Avoca Road .. ..	.. ..	General repairs .. ..	.. ..	.6
Ballarot Road .. ..	.. ..	" .. ..	.. ..	.4
Castlemaine Road .. ..	.. ..	" .. ..	.. ..	1.5
Eddington Road .. ..	.. ..	" .. ..	.. ..	.75
Natte Yallock Road .. ..	.. ..	" .. ..	.. ..	.25
TUNGAMAH SHIRE—				
St. James Road .. ..	40 chains west of railway line at St. James railway station .. ..	.. ..	.5	..
Corryong Road .. ..	Four reinforced concrete culverts between Colac Bridge and Corryong .. ..	Filling ruts with gravel, cleaning out water-tables and drains, and general repairs .. ..	.01	.18
UPPER MURRAY SHIRE—				
Tintalra Road .. ..	.. ..	Filling ruts with gravel, cleaning out water-tables and side-drains, and general repairs .. ..	.. ..	.14
UPPER YARRA SHIRE—				
Main Warburton Road .. ..	.. ..	Gravel sheeting near Big Tat's .. ..	.. ..	.1
VIOLET TOWN SHIRE—				
Sydney Road .. ..	Gravelling between Violet Town and Euroa .. ..	.. ..	.25	..
" .. ..	.. ..	Repairs to roadway .. ..	.. ..	.9
Violet Town-Shepparton Road .. ..	.. ..	" .. ..	.. ..	.5
Violet Town-Dookie Road .. ..	.. ..	" .. ..	.. ..	.8
WALPEUP SHIRE—				
Ouyen-Pinnaroo Road .. ..	.. ..	Between Ouyen and South Australian Border .. ..	.. ..	12.06
Ouyen-Sea Lake Road .. ..	.. ..	Between Ouyen and east Shire boundary .. ..	.. ..	4.85
WANGARATTA BOROUGH—				
Sydney Road .. ..	.. ..	General throughout .. ..	.. ..	..
Beechworth Road .. ..	.. ..	" .. ..	.. ..	..
WANGARATTA SHIRE—				
Main Sydney Road (A) .. ..	.. ..	General throughout .. ..	.. ..	.2
Main Sydney Road (B) .. ..	.. ..	" .. ..	.. ..	.8
Rutherglen Road .. ..	.. ..	" .. ..	.. ..	.2
Beechworth Road .. ..	.. ..	" .. ..	.. ..	.5
Yarrowonga Road .. ..	.. ..	" .. ..	.. ..	.1
		Carried forward .. ..	85.58	1091.72







## APPENDIX G.

## COUNTRY ROADS BOARD.

STATEMENT SHOWING MILEAGE, LOCALITY, AND PARTICULARS OF WORKS CONSTRUCTED ON DEVELOPMENTAL ROADS FOR THE YEAR ENDED 30TH JUNE, 1924.

Name of Municipality and Name of Road.	Locality of Works Constructed.	Mileage of Works Constructed.	Lengths of Roads.			
			For which Permanent Surveys have been made.	For which Plans have been prepared.	For which Tenders have been invited.	For which Tenders have been accepted.
		miles.	miles.	miles.	miles.	miles.
UNDER MUNICIPALITIES.						
ALBERTON SHIRE—						
Carrajung-Balook Road .. ..	Ridge Road, Carrajung .. ..	.. ..	2.63	2.63	.. ..	.. ..
Gellondale Road .. ..	Gellondale .. ..	1.05	1.30	1.30	1.1	1.1
Lay's Road .. ..	Carrajung .. ..	.. ..	1.32	1.32	.. ..	.. ..
Jenkin's Road .. ..	Binginwarri .. ..	.. ..	1.97	1.97	.. ..	.. ..
Blackwarri-Yarram Road .. ..	Boodyarn .. ..	.. ..	2.71	2.71	2.71	2.71
Balook-Traralgon Road .. ..	Calrosie .. ..	.. ..	2.68	2.68	2.68	2.68
Carrajung-Gornandale Road .. ..	Shaw's Hill and bridges over Bodman's Creek .. ..	.. ..	.. ..	2 bridges	2 bridges	2 bridges
Bingharri-Welshpool Road .. ..	Bingharri Hall at Crip's .. ..	.. ..	.. ..	.. ..	1.38	1.38
Albert River Road .. ..	Two bridges at Bingharri .. ..	.. ..	.. ..	Bridges	Bridges	Bridges
Whitelaw's Road .. ..	Stacey's Bridge at McAnlay's .. ..	.. ..	.. ..	.. ..	.. ..	.. ..
.. ..	North Devon .. ..	2.1	.. ..	.. ..	.. ..	.. ..
.. ..	Thor's and Stoner's .. ..	.. ..	1.97	1.97	1.97	1.97
ALEXANDRA SHIRE—						
Terip Terip Road .. ..	Branch road to Caveat .. ..	.. ..	.. ..	.. ..	.. ..	.. ..
ANAPLES SHIRE—						
Muga Lake-Gymbowen Road .. ..	Near Thatched Hut .. ..	.. ..	.. ..	3.5	.. ..	.. ..
AVOCA SHIRE—						
Meryborough-Natte Vallock Road .. ..	.. ..	.. ..	.. ..	.. ..	4.28	.. ..
AVON SHIRE—						
Clydebank Road .. ..	.. ..	.. ..	.. ..	.. ..	2.48	2.48
Clydebank-Bengworden Road .. ..	.. ..	.. ..	.. ..	.. ..	.. ..	.. ..
Stratford-Bengworden Road .. ..	.. ..	.. ..	.. ..	.. ..	.. ..	.. ..
BACCHUS MARSH SHIRE—						
Geelong-Bacchus Marsh Road .. ..	From Parwan going south .. ..	3.88	3.88	3.88	3.88	.. ..
Brisbane Road .. ..	Ballang Road .. ..	1.5	1.5	1.5	1.5	.. ..
Ballang Road (joint with Corio Shire) .. ..	.. ..	2.42	2.42	2.42	2.42	.. ..
BAIRNSDALE SHIRE—						
Bullumwaal-Taberabbera Road .. ..	Granite cut, Boggy Creek .. ..	1.7	.. ..	.. ..	1.7	1.7
.. ..	Sandhill, Black Flat .. ..	2.17	.. ..	.. ..	.. ..	2.17
Calulu-Hillside Road .. ..	.. ..	.. ..	4.18	2.7	.. ..	.. ..
Glenaladale-Lindenow Road .. ..	Lindenow station-Walpa .. ..	.. ..	1.9	1.9	.. ..	.. ..
BALLAN SHIRE—						
Bungal Road .. ..	South of Egerton .. ..	.. ..	.. ..	.. ..	.. ..	.. ..
Korweinguboora-Back Settlement Road .. ..	.. ..	.. ..	.. ..	.. ..	.. ..	1.98
Blakeville Road .. ..	.. ..	.. ..	.. ..	.. ..	.. ..	.. ..
Ballan-Egerton Road .. ..	.. ..	.. ..	1.42	.. ..	.. ..	.. ..
Moorarbool West Road .. ..	.. ..	.. ..	4.22	.. ..	.. ..	.. ..
Inngeltap Road .. ..	.. ..	.. ..	1.1	.. ..	.. ..	.. ..
BANNOCKBURN SHIRE—						
Burnside Road .. ..	From Maroona railway line towards Inverleigh Road .. ..	1	2.4	2.4	2.4	2.4
BEECHWORTH SHIRE—						
Bowman's Forest Road .. ..	Bowman's railway station to Whorouly Bridge over Ovens River .. ..	1.6	.. ..	.. ..	.. ..	.. ..
.. ..	.. ..	partly constructed	.. ..	.. ..	.. ..	.. ..
Myrtleford-Yackandandah Road .. ..	New bridge on Darwidgee Creek on deviation .. ..	.. ..	.. ..	Bridge	Bridge	.. ..
Pioneer Road .. ..	Everton railway station to Ovens River .. ..	1.19	.. ..	.. ..	.. ..	1.10
.. ..	.. ..	partly constructed	.. ..	.. ..	.. ..	.. ..
.. ..	Everton railway station to Everton .. ..	.. ..	Reinforced concrete box culvert	Reinforced concrete box culvert	Reinforced concrete box culvert	Reinforced concrete box culvert
.. ..	.. ..	.. ..	.. ..	.. ..	.. ..	.. ..
.. ..	Everton to Pioneer Bridge .. ..	.. ..	2.08	.. ..	.. ..	.. ..
.. ..	Two bridges near Ovens River .. ..	.. ..	(Bridges, .05)	(Bridges, .05)	.. ..	.. ..
Stanley Road .. ..	Beechworth railway station to Silver Creek .. ..	.. ..	1.54	1.54	.. ..	.. ..
Stanley Road (Hillsborough Road) .. ..	Stanley to end settlement .. ..	.. ..	.. ..	.. ..	.. ..	.. ..
BELFAST SHIRE—						
Spencer's Road .. ..	Between 27,000 and 36,954 feet .. ..	1.88	.. ..	.. ..	.. ..	.. ..
.. ..	Between 14,900 and 26,424 feet .. ..	.. ..	.. ..	.. ..	.. ..	.. ..
.. ..	Between 11,302 and 14,900 feet .. ..	.. ..	.. ..	.. ..	.. ..	.. ..
.. ..	Between 0 and 9,955 feet .. ..	.. ..	.. ..	.. ..	.. ..	.. ..
Badham's Road .. ..	.. ..	.. ..	1.3	1.3	.. ..	.. ..
BENALLA SHIRE—						
Mansfield-Benalla .. ..	At Lina Bridges .. ..	.. ..	.. ..	.. ..	.. ..	.. ..
Toombullup Road .. ..	Dodd's Crossing to Drummond's .. ..	2.48	.. ..	.. ..	.. ..	.. ..
.. ..	Drummond's to Ford's .. ..	1.01	.. ..	.. ..	.. ..	.. ..
.. ..	Bridge and approaches at Ford's .. ..	.. ..	.. ..	.. ..	.. ..	.. ..
.. ..	Ford's towards Cromley's Gap .. ..	2.2	.. ..	.. ..	.. ..	2.2
.. ..	Completion of section from Ford's to Cromley's Gap .. ..	3	.. ..	.. ..	.. ..	.. ..
BERWICK SHIRE—						
Bunytp-Tonimbuk Road .. ..	At Cannibal Creek, north of Bunyip .. ..	.. ..	.. ..	.. ..	.. ..	.. ..
Pakenham Upper-Beaconsfield Upper .. ..	At Beaconsfield Upper .. ..	.. ..	1.53	1.53	.. ..	.. ..
Hallam-Emerald Road .. ..	At old Narre Warren .. ..	.. ..	.. ..	.. ..	.. ..	.. ..
Longwarry-Modella Road .. ..	At Modella .. ..	.. ..	1.61	1.61	.. ..	.. ..
Tynong-Tonimbuk Road .. ..	At Tynong .. ..	.. ..	.. ..	.. ..	.. ..	.. ..
Nar-nar-goon-Gembrook Road .. ..	At Nar-nar-goon North .. ..	.. ..	.. ..	.. ..	.. ..	.. ..
BRIGHT SHIRE—						
Happy Valley Road .. ..	Metalling .. ..	.. ..	.. ..	.. ..	.. ..	.. ..
Myrtleford-Yackandandah Road .. ..	.. ..	.. ..	.. ..	.. ..	.. ..	.. ..
Kiewa Valley Road .. ..	.. ..	.. ..	.. ..	.. ..	.. ..	.. ..
.. ..	Approach to Hedbank Bridge, Tawonga .. ..	.. ..	.. ..	.. ..	.. ..	.. ..
.. ..	Redbank Bridge—four spans of 28 feet .. ..	.. ..	.. ..	.. ..	.. ..	.. ..
.. ..	From 0 to 200 feet, at Myrtleford .. ..	.. ..	.. ..	.. ..	.. ..	.. ..
.. ..	Bridge over Happy Valley Creek at 200 feet—seven spans of 28 feet .. ..	.. ..	.. ..	.. ..	.. ..	.. ..
.. ..	.. ..	.. ..	1.14	1.14	.. ..	.. ..
BULLA SHIRE—						
Riddell Road .. ..	From Jackson's Creek Bridge boundary with Shire of Romsey towards Sunbry Township .. ..	1.5	1	1	.. ..	.. ..
Konagaderra Road .. ..	From junction with Melbourne-Lancefield Road, near Lancefield Junction, across Enu Creek towards Konagaderra .. ..	.. ..	1	1	1	1
Carried forward .. ..	.. ..	37.24	52.71	46.85	36.38	29.73



## STATEMENT SHOWING MILEAGE, LOCALITY, AND PARTICULARS OF WORKS CONSTRUCTED, ETC.—continued.

Name of Municipality and Name of Road.	Locality of Works Constructed.	Mileage of Works Constructed.	Lengths of Roads.			
			For which Permanent Surveys have been made.	For which Plans have been prepared.	For which Tenders have been invited.	For which Tenders have been accepted.
		miles.	miles.	miles.	miles.	miles.
<b>UNDER MUNICIPALITIES—continued.</b>						
	Brought forward .. .. .	90.17	142.97	150.03	91.74	77.04
<b>FLINDERS SHIRE—</b>						
Red Hill Road .. .. .	Near Clark's .. .. .	.7	..	..	..	..
Bittern-Dromana Road .. .. .	Between Coolart and Stumpy Gully Roads .. .. .	..	..	..	.87	..
Merrick's Road .. .. .	Opposite Merrick's Station .. .. .	.44	..	..	..	..
Stony Point Road .. .. .	Merrick's Station to north end of road .. .. .	..	2.4	2.4	2.4	2.4
Brown's Road .. .. .	Whole length of road to Crib Point .. .. .	2.98	..	2.98	2.98	2.98
	Between Crib Point and Stony Point .. .. .	..	..	1	1	1
	Rye to Jennings' Corner .. .. .	..	1.92	1.92	1.92	1.92
<b>FRANKSTON AND HASTINGS SHIRE—</b>						
Hodgin's Road .. .. .	Parishes of Tyabb and Bittern .. .. .	..	2	2	2	2
<b>GLENELG SHIRE—</b>						
Merino-Struan-Tahara Road .. .. .	.. .. .	..	..	.45	..	..
Dergholm-Elderslie Road .. .. .	Forming on Elderslie Estate with road machine .. .. .	1.52	7.23	7.23	..	..
Glenorchy Estate Road .. .. .	Forming between the 2,458-ft. peg and the 5,500-ft. peg .. .. .	.58	1.35	1.35	..	..
<b>GLENLYON SHIRE—</b>						
Daylesford-Trentham Road .. .. .	.. .. .	..	4	1	..	..
<b>HAMPTON SHIRE—</b>						
Mt. Bute Road .. .. .	North end of road, 1.07 mile .. .. .	2.33	5.87	5.87	..	Day labour
	South end of road, 1.26 mile .. .. .	..	In progress	1.61	1.61	1.61
<b>HEALESVILLE SHIRE—</b>						
Healesville-Woori Yallock Road .. .. .	.. .. .	..	1	1	..	..
<b>HEYTESBURY SHIRE—</b>						
Ayersford Road .. .. .	Joint work with Warrnambool Shire .. .. .	6.45	..	..	6.45	6.45
Timboon-Digney's Bridge Road .. .. .	Parish of Timboon .. .. .	1	2.15	2.15	2.15	2.15
Timboon-Port Campbell Road .. .. .	Parish of Timboon—metalling .. .. .	..	1.9	1.9	1.9	1.9
Timboon-Scott's Creek Road .. .. .	.. .. .	.66	..	3.68	3.68	3.68
Timboon-Nitanda Road .. .. .	.. .. .	.5	..	..	1.1	1.1
<b>KARA KARA SHIRE—</b>						
St. Arnaud-Marnoo Road .. .. .	From Boyle's Bridge to Shire boundary .. .. .	..	3.77	3.77	..	..
<b>KARKAROO SHIRE—</b>						
Yaapeet-Nyppo Road .. .. .	North of Yaapeet .. .. .	..	.57	.57	..	..
Hopetoun-Yaapeet Road .. .. .	West of Hopetoun and east of Yaapeet .. .. .	..	4.92	.93	.93	..
Rosebery Road .. .. .	East and west of Rosebery .. .. .	..	2.07	..	..	..
Hopetoun-Lascelles Road .. .. .	East and west of Elephant .. .. .	..	1.61	1.61	..	..
<b>KERANG SHIRE—</b>						
Kerang-Murrabit Road .. .. .	Embankment 2.7 miles long at Kerang end. From peg 0 to peg 14150, 36,000 cubic yards in above work. This work carried forward from previous year .. .. .	2.7	2.7	2.7	2.7	2.7
	Over Pyramid Creek Bridge, in course of construction .. .. .	Bridge	Bridge	Bridge	Bridge	Bridge
<b>KOBONG SHIRE—</b>						
Logan-Einu Road .. .. .	.. .. .	..	4.71	..	..	..
Nine Mile Road .. .. .	.. .. .	..	1	..	..	..
<b>KORUMBURRA SHIRE—</b>						
Ferrier's Road .. .. .	Bridge over Bass River .. .. .	Bridge	..	..	Bridge	Bridge
	Bridge approaches .. .. .	.2	..	..	.3	.3
Korumburra South Road .. .. .	Korumburra South .. .. .	.4	.45	.45	.45	.45
Poowong Estate Road .. .. .	Poowong South .. .. .	..	1.01	1.01	1.01	1.01
Stewart's Road .. .. .	Soldier Settlement .. .. .	.2	.77	.77	.77	.77
Korumburra-Fairbank Road .. .. .	At Kardella .. .. .	..	.12	.12	..	..
Bena-Kongwak Road .. .. .	Near Bena .. .. .	..	.8	.8	..	..
Poowong-Olseu Road .. .. .	Near Triholm .. .. .	..	1.3	1.3	..	..
Clancy's Road .. .. .	Soldier Settlement .. .. .	2	..	..	..	..
Arawata Road .. .. .	Off Korumburra-Warragul Road .. .. .	.45	..	..	..	..
Sheepways Road .. .. .	Near Kongwak .. .. .	1.1	..	..	..	..
<b>KOWREE SHIRE—</b>						
Elderslie-Narracoorte Road .. .. .	From South Australian Border easterly .. .. .	2 (boxing)	2	2	Day labour	..
Edenhope-Elderslie Road .. .. .	Near Mundarra Station .. .. .	..	1.03	1.03	.31	.31
Miga Lake-Gymbowen Road .. .. .	Between Meugall's and Amp's .. .. .	1.23	1.23	1.23	1.23	1.23
Benayeo Road .. .. .	Grubbing commencing South Australian Border .. .. .	.25	.84	.84	.44	.44
Edenhope-Natitauk Road .. .. .	Through Soldier Settlement (Miga Lake). McNamara's. to Shire boundary .. .. .	4	..	..	4	4
Benayeo Road .. .. .	Commencing South Australian Border .. .. .	..	.7	.7	..	..
Edenhope-Natitauk Road .. .. .	McNamara's to Shire boundary .. .. .	1.25	..	..	..	..
<b>KYNETON SHIRE—</b>						
Lagoon Road .. .. .	Trentham .. .. .	..	..	.3	.3	.3
<b>LAWTOIT SHIRE—</b>						
Serviceton South Road .. .. .	Metalling between Serviceton and Serviceton South .. .. .	..	..	..	.95	.95
Serviceton North Road .. .. .	Metalling between Serviceton and Serviceton North .. .. .	..	..	..	.95	.95
<b>LEIGH SHIRE—</b>						
Werneth West Road .. .. .	From Werneth State School westward .. .. .	.53	.64	.64	..	Construction by day; labour
Gillett's Road .. .. .	From railway line westward .. .. .	1.27	1.27	1.27	..	Construction by day; labour
Werneth East Road .. .. .	Bridge and approaches, boundary with Grenville Shire .. .. .	..	.15	.15	..	..
Cressy-Meadows Road .. .. .	From railway line eastward .. .. .	..	1.14	1.14	..	..
	From junction with Cressy-Rokewood Road towards the Meadows .. .. .	..	.75	.75	..	..
Cressy-Shelford Road .. .. .	From junction with Cressy-Geelong Road eastward towards Shelford .. .. .	1.65	3.5	3.5	..	Constructed by day labour
<b>LILYDALE SHIRE—</b>						
Swansea Road .. .. .	Re-forming and metalling 1,914 lineal feet of Section 2 .. .. .	.9	.9	.9	.9	.9
Wautina Road .. .. .	Re-forming and metalling 6,395 lineal feet .. .. .	1.2	1.2	1.2	1.2	1.2
Beenak Road .. .. .	Re-forming and metalling 9,700 lineal feet .. .. .	1.8	1.8	1.8	1.8	1.8
Wandin Road .. .. .	Re-forming and metalling 13,144 lineal feet .. .. .	2.49	2.49	2.49	2.49	2.49
York Road .. .. .	Re-forming and metalling 12,500 lineal feet from Montrose to Mistletoe Bend .. .. .	2.3	2.3	2.3	..	..
Monbulk-Seville Road .. .. .	Clearing, formlog, grading, and fencing 23,649 lineal feet .. .. .	4.49	4.49	4.49	4.49	4.49
<b>LOWAN SHIRE—</b>						
Woorak Road .. .. .	Between 37, 36 and 22, 29, Babroftan .. .. .	1.7	1.7	1.7	1.7	1.7
	Between 7, 32 and 89, 31A, Woorak and Babroftan .. .. .	..	1	1	1	1
Netherby Road .. .. .	Between 44 and 15A, 38 and 40, Warraqul .. .. .	.75	1.69	1.69	1.69	1.69
Yanac Station Road .. .. .	Between 32 and 33, Yanac-Yanac .. .. .	..	.63	.63	.63	.63
Yapur-Yanac Road .. .. .	Between 153 and 18, Tarrangumie and railway .. .. .	.36	.47	.47	.47	.47
<b>MAFFRA SHIRE—</b>						
Middle Newry Road .. .. .	From 0 to 3,953 feet .. .. .	.8	..	..	.8	.8
<b>MANSFIELD SHIRE—</b>						
Merton-Strathogie Road .. .. .	Re-forming and metalling .. .. .	..	3.41	3.41	3.41	2.56
Tolmie Road .. .. .	Re-forming and metalling Stump Hill .. .. .	..	1	1	1	1
	Re-forming and metalling from Shire boundary towards Mansfield .. .. .	..	2.35	2.35	2.35	2.35
	Re-forming and metalling at Broken River Bridge and Bridge Creek Bridge .. .. .	.53	.53	.53	.53	.53
	Filling at Broken River and at Bridge Creek .. .. .	.26	.26	.26	.26	.26
Mansfield-Benalia Road .. .. .	Chyvert over Running Creek, Lancaster's Crossing .. .. .	.06	.06	.06	.06	.06
	Formation and metalling .. .. .	..	2	2	..	..
	Forming and surfacing with granite grit .. .. .	..	4	4	..	..
	Carried forward .. .. .	145.95	246.18	251.5	158.92	146.76



STATEMENT SHOWING MILEAGE, LOCALITY, AND PARTICULARS OF WORKS CONSTRUCTED, ETC.—*continued.*

Name of Municipality and Name of Road.	Locality of Works Constructed.	Mileage of Works Constructed.	Lengths of Roads.			
			For which Permanent Surveys have been made.	For which Plans have been prepared.	For which Tenders have been invited.	For which Tenders have been accepted.
		miles.	miles.	miles.	miles.	miles.
<b>UNDER MUNICIPALITIES—<i>continued.</i></b>						
<b>OXLEY SHIRE—</b>	Brought forward .. ..	212·24	239·2	328·094	214·774	188·935
King Valley Road .. ..	Construction of road from One Mile South of Whitfield to Cliesbunt .. ..	..	1·83	1·83	..	..
Boggy Creek Road .. ..	One Mile North and South of Whitfield—in progress .. ..	2·02	..	..	..	..
Whoreonly Harbour Road .. ..	Construction at Moyhu .. ..	·44	..	..	..	..
Rose River Road .. ..	Road deviation near Myrribee .. ..	1·7	..	..	..	..
PHILIP ISLAND AND WOOLAMAI SHIRE—	South from the Whoreonly Creek .. ..	..	1·25	1·25	..	..
Almurta-Glen Forbes Road .. ..	From top of Gentle Annie Gap to Tlernan's .. ..	..	2·65	2·65	..	..
" " " " .. ..	Fencing Deviations .. ..	2·39	..	..	..	..
" " " " .. ..	11·110 lin. ft. formation, &c., Almurta to Glen Forbes .. ..	2·1	..	..	..	..
Dalyston-Glen Forbes Road .. ..	Construction timber bridge .. ..	..	..	..	..	..
Korumburra-Wonthaggi Road .. ..	Metalling Crawford's to Whitlow's .. ..	1·32	..	..	..	..
Korumburra-Wonthaggi Road .. ..	Excavation Dams, &c. .. ..	..	..	..	..	..
Sheepway's Road .. ..	Metalling Bank's Flat .. ..	·3	..	..	..	..
Kilkinda Road .. ..	Metalling Bank's North .. ..	..	1·13	1·13	1·13	..
Phillip Island Road .. ..	Formation near Aberdeen's .. ..	1·72	..	..	..	..
Glen Alvie Road .. ..	Metalling from Loch Road towards Kongwak .. ..	..	·75	·75	·75	..
Keenot-Krowera Road .. ..	Metalling at Mitchell's Mine .. ..	·32	..	..	..	..
Glen Alvie Road .. ..	Metalling near Roberts' .. ..	..	·75	·75	..	..
Loch-Wonthaggi Road .. ..	6,000-ft. Metalling Glen Alvie Post Office towards Kongwak .. ..	..	1·13	1·13	1·13	..
Loch-Wonthaggi Road .. ..	Metalling Drew's Hill .. ..	..	1·28	1·28	1·28	..
Loch-Wonthaggi Road .. ..	Metalling from Loch-Wonthaggi Road to Glen Alvie Post Office .. ..	1·03	..	..	..	..
Loch-Wonthaggi Road .. ..	5,000 lin. ft. metalling Stanlake's deviation .. ..	..	·94	·94	·94	..
<b>PORTLAND SHIRE—</b>						
Prince's Highway .. ..	Tyrendarra towards Port Fairy .. ..	1·65	5·64	5·64	5·64	3·5
" " " " .. ..	At Mumbannar towards Mt. Gambier .. ..	1·3	1·3	1·3	1·3	1·3
" " " " .. ..	At Dartmoor towards Mt. Gambier .. ..	·57	·57	·57	·57	·57
" " " " .. ..	Greenwald to Winnap and Dartmoor .. ..	..	6·27	3·54	..	..
Gorae Road .. ..	North from Gorae Railway Station .. ..	..	2·70	In progress	1·27	1·27
Winnap-Drik Drik Road .. ..	From Prince's Highway towards Drik Drik .. ..	..	3·47	1·8	..	..
Bridgewater Road .. ..	From Barchills towards Portland .. ..	..	·88	·88	·88	..
Grubbed Road .. ..	West Portland towards Nelson .. ..	..	..	..	..	..
<b>PYALONG SHIRE—</b>						
Lancefield-Tooborue Road .. ..	.. ..	..	2·62	2·62	..	..
<b>RIPON SHIRE—</b>						
Trawalla Road .. ..	Forming and culverts (day labour) .. ..	7·21	..	..	..	..
Trawalla East Road .. ..	Construction .. ..	3·42	..	..	3·71	3·71
Trawalla West Road .. ..	Forming and culverts (day labour) .. ..	2·57	..	..	2·27	2·27
" " " " .. ..	Construction .. ..	..	..	..	..	1
" " " " .. ..	Forming and culverts (contract) .. ..	..	..	..	..	..
<b>ROCHESTER SHIRE—</b>						
Echuca West Road .. ..	Parish of Millewa .. ..	1·2	2·54	2·54	1·2	1·2
Nanneella Extension Road .. ..	Parish of Nanneella .. ..	incomplete	1·02	1·02	1·02	·02
<b>RODNEY SHIRE—</b>						
Lancaster-Undera Road .. ..	Full length .. ..	..	..	..	5·07	5·07
Tatura-Tooolamba Road .. ..	2 miles east of Tatura .. ..	·58	·58	·58	·58	·58
Tatura-Rushworth Road .. ..	Half a mile west of Tooolamba Station .. ..	..	1·23	1·23	·42	·42
" " " " .. ..	One mile west of Tatura .. ..	..	·42	·42	..	..
" " " " .. ..	At South end of Developmental Road .. ..	..	·49	·49	..	..
<b>SHEPPARTON SHIRE—</b>						
Pine Lodge Road .. ..	Parish of Pine Lodge .. ..	1·56	2·15	2·15	2·15	2·15
Violet Town Road .. ..	Between Shepparton-Nalinga Road and Broken River .. ..	1·13	1·13	1·13	1·13	1·13
Cosgrove Road .. ..	North from Cosgrove Railway Station .. ..	..	1·13	1·13	..	..
Congupna Road .. ..	North from Shepparton-Namurkah Road .. ..	..	·77	·77	..	..
Nathalia Road .. ..	North-west from Shepparton-Namurkah Road .. ..	..	1	1	..	..
<b>SOUTH GIPPSLAND SHIRE—</b>						
Foster-Mt. Best Road .. ..	Gravelling at Hors-shoe Bend .. ..	·09	3·57	3·57	·09	·09
Whitelaw's Track .. ..	.. ..	..	1·93	1·93	..	..
Fish Creek-Waratah Road .. ..	.. ..	..	1·78	1·78	..	..
Amy's Track .. ..	.. ..	..	2·97	2·97	..	..
Harding-Lawson Road .. ..	Through Buckley's and Cotter's .. ..	·18	1·14	1·14	1·14	1·14
McCartin's Road .. ..	.. ..	..	1·14	1·14	..	..
Woorarra West Road .. ..	.. ..	..	1·19	1·19	..	..
Foster-Stony Creek Road .. ..	Forming between McKnight's and Charlton's .. ..	1	1·59	1·59	4·81	3·22
Foster-Boolarra Road .. ..	Munro's to Seton's (metalling) .. ..	..	..	..	4·13	4·13
Stony Creek-Dollar Road .. ..	Connection Section .. ..	..	..	..	..	..
Agnes' Falls Road .. ..	Lorimer's Road to Moran's .. ..	1·21	..	..	..	..
Boy's Road .. ..	Fish Creek to Eldridge .. ..	2·16	..	..	..	..
<b>STAWELL SHIRE—</b>						
Stawell-Pomonal Road .. ..	Forming and metalling—from Ararat Shire Boundary and from Black Range toward Stawell .. ..	..	..	2·51	..	..
Marnoo-St. Arnaud Road .. ..	At Marnoo and near Shire of Kara Kara boundary, forming and gravelling with Ironstone (complete) .. ..	·72	3·46	·72	·72	·72
<b>SWAN HILL SHIRE—</b>						
Manangatang-Euston Road .. ..	Northward from Manangatang .. ..	2·61	..	..	..	..
Tytunder Road .. ..	Northward from Swan Hill Road .. ..	3·45	..	..	..	..
Woorinen Settlement Road .. ..	In Woorinen .. ..	..	1·83	1·83	1·83	1·83
Manangatang-Prooinga Road .. ..	East of Manangatang .. ..	In progress	2·19	2·19	2·19	2·19
Manangatang-Onyen Road .. ..	West of Manangatang .. ..	In progress	6·26	1·86	1·86	1·86
<b>TAMBO SHIRE—</b>						
Metung Road .. ..	In the township of Metung .. ..	2·32	..	..	..	..
Upper Tambo Road .. ..	In the Township of Brnthen .. ..	·2	..	..	..	..
Princes Highway .. ..	Between Nowa Nowa and Lakes Entrance .. ..	5·33	..	3·01	..	..
Nowa Nowa-Buchan Road .. ..	At Canni Creek .. ..	1·67	..	..	..	..
Buchan-Gelantipy Road .. ..	At Murrindale .. ..	1·28	..	..	..	..
Basin Road .. ..	Three miles from Buchan .. ..	1·37	..	..	..	..
<b>TOWONG SHIRE—</b>						
Tallangatta Creek Road .. ..	At Waterfall Creek .. ..	·01	..	..	·01	·01
" " " " .. ..	Between 17 miles and 19 miles from Tallangatta .. ..	..	1·94	1·94	1·94	..
Shelley-Jingellie Road .. ..	Between Shelley and Walwa .. ..	1	..	4·6	..	..
" " " " .. ..	Between Walwa and Jingellie .. ..	1·13	..	metalling	1·85	1·85
" " " " .. ..	Between Bullhead and Tallandoon .. ..	·51	1·63	..	·98	·98
Murray Valley Road .. ..	Between Burrowye and Jingellie .. ..	..	re-surveys	1·25	1·25	..
<b>TRARALGON SHIRE—</b>						
Traralgon-Tyers Road .. ..	Tyers .. ..	2	2·83	2·83	2·83	2·83
Callignee Factory Road .. ..	Callignee .. ..	·76	..	..	·76	·76
Taylor's Road .. ..	Off Jeeralang West Road .. ..	..	1·76	1·76	..	..
Traralgon Creek Road .. ..	.. ..	..	3·11	3·11	..	..
Carried forward .. ..		279·97	433·51	411·324	278·204	234·735





STATEMENT SHOWING MILEAGE, LOCALITY, AND PARTICULARS OF WORKS CONSTRUCTED, ETC.—*continued.*

Name of Municipality and Name of Road.	Locality of Works Constructed.	Mileage of Works Constructed.	Lengths of Roads.			
			For which Permanent Surveys have been made.	For which Plans have been prepared.	For which Tenders have been invited.	For which Tenders have been accepted.
		miles.	miles.	miles.	miles.	miles.
<b>UNDER MUNICIPALITIES—<i>continued.</i></b>						
	Brought forward .. .. .	341.43	528.30	503.924	323.304	269.405
<b>YACKANDANDAH SHIRE—</b>						
Myrtleford-Yackandandah Road .. .. .	Fish Creek to beyond Bruarong State School .. .. .	1.38	..	..	..	..
Dederang-Tawanga Road .. .. .	1,600-ft. peg to Running Creek Road Junction .. .. .	2.31	..	..	..	..
	Running Creek Junction to Mongan's Bridge .. .. .	..	..	2	..	..
Kiewa-Kergunyah Road .. .. .	.. .. .	1	..	..	..	1
Kergunyah-Gundowring Road .. .. .	Deviation .. .. .	..	2.27	2.27	..	..
Running Creek Road .. .. .	Main Dederang-Tawanga Road to Wright's .. .. .	..	1.08	1.08	..	..
<b>YEA SHIRE—</b>						
Molesworth-Dropmore Road .. .. .	South from Truss Bridge, Parish of Switzerland .. .. .	1.1	1.1	1.1	1.1	1.1
	North from Truss Bridge, Parish of Switzerland .. .. .	..	.48	..	..	..
	North from 2535 peg, Parish of Switzerland .. .. .	..	.56	.56	..	..
	North from 5535 peg, Parish of Switzerland .. .. .	..	.61	.61	..	..
	North from 8946 .. .. .	..	.73	.73	..	..
Killingsworth Road .. .. .	Sixty chains rail fencing on cutting along Goulburn River .. .. .	.75	.75	.75	.75	day labour
	Totals .. .. .	350.97	535.94	513.024	325.154	271.505
<b>UNDER DIRECT SUPERVISION OF BOARD.</b>						
<b>ALBERTON AND MORWELL SHIRES—</b>						
Gonyah-Ryton Road .. .. .	10 chains of regrading and guard fencing at McLean's outlet .. .. .	.12	..	..	.12	.12
" " .. .. .	63 chains fencing through Bluding's .. .. .	..	..	..	..	..
" " .. .. .	Clearing, forming and grading, Section 3 .. .. .	.8	..	..	.8	.8
" " .. .. .	Clearing, forming and grading, Section 4 .. .. .	.8	..	..	.8	.8
<b>ALBERTON AND SOUTH GIPPSLAND SHIRES—</b>						
Devil's Pinch Road .. .. .	Grubbing, clearing, forming and grading .. .. .	.6	..	..	.6	.6
<b>BRIGHT SHIRE—</b>						
Buffalo River Road .. .. .	16½ chains fencing through Rippon's .. .. .	..	..	..	..	..
	Construction of approaches to Sandy Creek Bridge .. .. .	..	..	..	..	..
Harrieville Road .. .. .	R.C. Bridges over Ovens River .. .. .	..	..	..	..	..
<b>BULN BULN SHIRE—</b>						
Fumina Road .. .. .	.. .. .	2	..	..	..	constructed by day labour
<b>HEALESVILLE AND UPPER YARRA SHIRES—</b>						
Healesville-Woori Yallock-Cockatoo Road .. .. .	Timber Bridge over Yarra River .. .. .	..	..	..	..	..
<b>HEYTSBURY SHIRE—</b>						
Timboon-Niranda Road .. .. .	Fencing 125 chains .. .. .	..	..	..	..	..
<b>LILYDALE AND ELTHAM SHIRES—</b>						
Jirrawarra Road .. .. .	3 span timber bridge and approaches at Eltham .. .. .	..	..	..	..	..
<b>MAFFRA SHIRE—</b>						
Bushy Park-Valencia Creek Road .. .. .	Avon River Bridge .. .. .	..	..	..	..	..
<b>MORWELL SHIRE—</b>						
Livingston Road .. .. .	Fencing Spargo's Property .. .. .	..	..	..	..	..
" " .. .. .	Grubbing, clearing and forming from Duggan's to Peter's Saddle .. .. .	1.1	..	..	1.1	1.1
" " .. .. .	Fencing allotments 29 and 30 Parish of Gonyah 50.8 chains .. .. .	..	..	..	..	..
" " .. .. .	Grubbing and clearing through Spargo's property .. .. .	.4	..	..	.4	.4
Morwell River Road .. .. .	Fencing through Bastin's property—14 chains .. .. .	..	..	..	..	..
Livingston Road .. .. .	Livingston Road to Siggis's Bridge .. .. .	2.2	..	..	..	constructed by day labour
Morwell River Road .. .. .	Fencing through D. Jones' property—57 chains .. .. .	..	..	..	..	..
<b>NARRACAN SHIRE—</b>						
Childers Settlement Road .. .. .	Preliminary survey 14 miles .. .. .	..	.60 permanent	..	..	..
<b>OMEQ SHIRE—</b>						
Watt's Creek Road .. .. .	.. .. .	.75	.75	.75	.75	.75
<b>ORBOST SHIRE—</b>						
Murrungower Road .. .. .	17 chains fencing through C.A. 23 Parish of Murrungower .. .. .	..	..	..	..	..
" " .. .. .	Construction between Wilton's and Pike's .. .. .	5.75	..	..	..	constructed by day labour
Orbost-Delegate Road .. .. .	Grubbing, clearing, forming and grading Young's Creek Section .. .. .	.68	..	..	.68	.68
" " .. .. .	Grubbing, clearing, forming and grading .. .. .	6	..	..	..	constructed by day labour
Wangrabelle Road .. .. .	108 chains fencing Harner's property .. .. .	..	..	..	..	..
" " .. .. .	183 chains fencing Steven's property .. .. .	..	..	..	..	..
<b>OTWAY SHIRE—</b>						
Beech Forest-Mt. Sabine Road .. .. .	Grubbing, clearing, forming and grading .. .. .	1.56	..	..	..	constructed by day labour
Barham Valley Road .. .. .	25 chains, fencing Berry's property .. .. .	..	..	..	..	..
Wild Dog Valley Road .. .. .	Cross Saddle to Forrest-Apollo Bay Road .. .. .	2.75	..	..	..	constructed by day labour
<b>PHILIP ISLAND AND WOOLAMAI SHIRE—</b>						
Dalyston-Glen Forbes Road .. .. .	Fencing 52 chains through W. N. Jones' property .. .. .	..	..	..	..	..
<b>SWAN HILL SHIRE—</b>						
Euston Road .. .. .	8,400 lin. ft. construction across Barra Swamp .. .. .	1.6	1.6	1.6	1.6	1.6
<b>SOUTH GIPPSLAND SHIRE—</b>						
Toora Gonyah Road .. .. .	60 chains, fencing through Scammell's property .. .. .	..	..	..	..	..
<b>TAMBO SHIRE—</b>						
Nova Nowa-Buchan-Celantipy Road .. .. .	Buchan River Bridge .. .. .	..	..	..	..	..
<b>UPPER MURRAY SHIRE—</b>						
Khancolin Road .. .. .	61.3 chains fencing .. .. .	..	..	..	..	..
" " .. .. .	Grubbing, clearing, forming and grading .. .. .	1.9	..	..	..	constructed by day labour
<b>WOORAYL AND SOUTH GIPPSLAND SHIRES—</b>						
Tarton's Creek Road .. .. .	From Haskin's towards Foster .. .. .	3	..	..	..	constructed by day labour
<b>WOORAYL SHIRE—</b>						
Atlamboe Estate Road .. .. .	Grubbing, clearing, forming and grading .. .. .	1.5	..	..	..	constructed by day labour
	Totals .. .. .	30.51	2.95	2.35	6.85	6.85