

1916.

VICTORIA

COUNTRY ROADS BOARD.

THIRD ANNUAL REPORT.

PRESENTED TO BOTH HOUSES OF PARLIAMENT PURSUANT TO ACT No. 2635.

By Authority:

ALBERT J. MULLETT, GOVERNMENT PRINTER, MELBOURNE.

No. 40.—[2s.].—11891.

APPROXIMATE COST OF REPORT.

	<i>l.</i>	<i>s.</i>	<i>d.</i>
Preparation—Not given.			
Printing (1,100 copies)
			94 0 0

INDEX.

	PAGE
Curtailment of Works	5
Board's Investigations	5-6
Permanent Works completed and in progress	6-8
Financial	9-10
Road Making Machinery	10-12
Motor Car Registrations	12
Board's Staff and the War	12

APPENDICES.

	PAGE
A. Statement of Accounts	13
B. Apportionment of Expenditure for 1914-15	17
C. Statement of Expenditure on Permanent Works and Maintenance	25
D. Statement of Contracts for Permanent Works	39
E. Statement of Contracts for Maintenance	46
F. Statement showing particulars of Surveys completed	55
G. Statement of Mileage and Locality of Works constructed and Roads maintained	58
H. Plans showing type sections of Reinforced Concrete Bridges	66

Country Roads Board,
Melbourne,

1st November, 1916.

The Hon. W. A. Adamson, M.L.C.,
Minister of Public Works,
Melbourne.

SIR,

In compliance with the requirements of Section 73 of the Country Roads Act, I have the honour to submit to you the Third Annual Report of the proceedings of the Board.

The letting of Contracts for Permanent Works was entirely suspended between 31st October, 1915, and 1st May, 1916. The expenditure for the year under that heading therefore relates principally to works entered upon in the previous year and completed during the year under review. Notwithstanding this restriction, however, the expenditure on Permanent Works during the year amounted to £464,787 2s. 11d., while that on maintenance totalled £98,878 13s. 8d., details of which are set out in the Report.

I have the honour to be,

Sir,

Your obedient Servant,

W. CALDER,

Chairman.

COUNTRY ROADS BOARD.

THIRD ANNUAL REPORT.

When the Board entered upon the third year of its operations, it was hoped that the work of constructing and improving the system of main and developmental roads, as shown on the map issued with the previous Report, would have proceeded uninterruptedly during the year. This hope, however, was not realized.

The difficulties experienced by contractors employing a large number of horses continued throughout the first half of the year, owing to the high cost of fodder. In addition, owing to many of the most suitable type of men for road works having enlisted for active service, contractors had great difficulty in keeping their plant fully occupied, and in expediting the completion of their contracts, with the result that many contracts were not finished until long after the specified time.

In rural districts, owing to enlistment by large numbers of countrymen, and to the fact that a record harvest was assured, there was considerable anxiety as to whether sufficient labour would be available for harvesting operations.

It also became evident that, apart from the necessity for releasing as much labour as possible for gathering the harvest, there was a considerable increase in the cost of team and manual labour required for road works, in addition to the increase caused by the war in the cost of materials, such as cement and steel required for bridges and culverts.

Owing to these circumstances, together with the unsettled financial conditions consequent on the war, it was decided by the Government that works for which contracts had already been entered into should be completed, but that the letting of new contracts for permanent works should be discontinued by the Board after the 31st October, 1915, until a return to normal conditions. In the meantime the roads were to be kept in a trafficable condition by means of expenditure of maintenance funds, even if an increased expenditure from this source should be found necessary.

In the previous Report reference was made to several proposals for roads of a developmental character that had not yet been investigated. During the year three of these have been inspected and two of them gazetted as main roads, viz. :—

- (1) The Paraparap-road in the Shire of Barrarbool, from the Barrarbool-road southerly to the Moriac railway station; thence further southerly and easterly through the agricultural district of Paraparap to its junction with the Geelong to Anglesea-road.
- (2) The Wild Dog Valley-road in the Shire of Woorayl, from Leongatha north-westerly along the valley of the creek of that name to the terminus of the new railway line in course of construction from Koo-wee-rup to McDonald's Track.

The third proposal is for a road from the railway station at Shelley, on the new railway from Tallangatta to Cudgewa; thence northerly to the Murray Valley-road at Walwa; and thence to the Jingellic bridge across the Murray River.

This route has been thoroughly investigated and surveyed by the Board's staff, and a road has been located on which the maximum gradient is 1 in 20, which is regarded as extremely satisfactory for so mountainous a district as that intervening between the Murray River Valley and the new railway line, and, as the route traverses granitic country throughout, it should not be a costly undertaking.

The construction of this and other roads in this part of the State is considered essential, if the new railway line from Tallangatta to Cudgewa is to develop into a payable proposition within a reasonable time.

PERMANENT WORKS.

Several of the more extensive works which have been in course of construction during the past two years have been completed and at this date are open for traffic.

Amongst the most important on the main traffic routes are the following :—

Melbourne-Bendigo-road.—Between Harcourt and Bendigo, 11 miles, regraded and reconstructed throughout.

Melbourne-Geelong-road.—23 miles from Footscray boundary, through the township of Werribee to within half-a-mile of the Little River, and a further 9 miles towards Geelong. The construction of the intervening section, which is the worst portion of the road, has unfortunately had to be postponed, owing to the reasons already stated. If the necessity for a cessation of work could have been foreseen this latter section would certainly have been the first to be constructed.

Melbourne-Healesville-road.—Eight miles between Lilydale and Healesville constructed throughout.

Main Gippsland-road.—From Longwarry through Drouin, Warragul and Darnum to Yarragon, 19 miles regraded and constructed.

Ferntree Gully-Olinda-road.—4½ miles regraded and constructed.

Warburton-road.—From Woori Yallock to Warburton, length 12½ miles, regraded and constructed throughout.

Point Nepean-road.—From Brighton through Mordialloc to Frankston, reconstructed throughout, length 16 miles.

Sydney-road.—Between Benalla and Glenrowan, in the Shire of Benalla, regraded and reconstructed.

On many other of the main arterial roads of the State important works have been completed, but they consist mostly of short lengths of construction or reconstruction necessary to link up existing sections of roadway already in fairly good condition.

In the construction of lateral and developmental roads in Gippsland and other parts of the State, where such roads are of prime importance, excellent progress has been made, taking into consideration the difficulties already referred to that have had to be contended with. Particularly is this so in the Shires of Phillip Island and Woolamai, Buln Buln, Warragul, Poowong and Jeetho, and Woorayl. In South Gippsland the most important work that is being undertaken directly by the Board is the construction

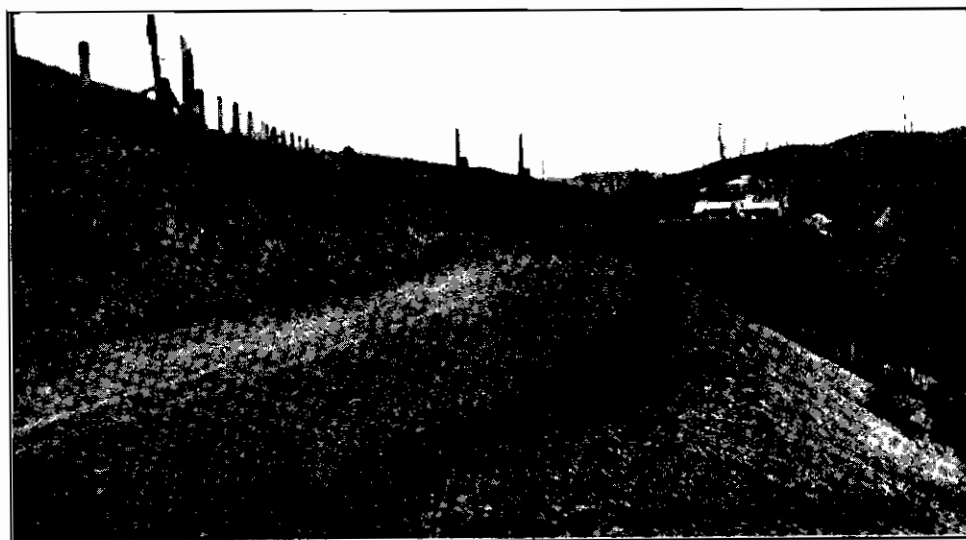

Road in the Hill Country.

Plate 1. Boolara-Welshpool Road at Budgerec.

of the road from Boolara to Welshpool. This consists of re-location and formation of 37 miles of road through some of the most broken country in Gippsland. Owing to the scarcity of labour in this part of the State, progress has been and will continue to be slow, consequently only such additional contracts can be let as may be within the capacity of the available labour in the district.

In the Board's First Annual Report, page 65, and in a Report to the Minister of Public Works in April of this year, special reference was made to the large number of old timber bridges and culverts throughout the State that required renewal or extensive repairs, and to the desirability of replacing or redecking these as the case requires, with more durable materials such as reinforced concrete.

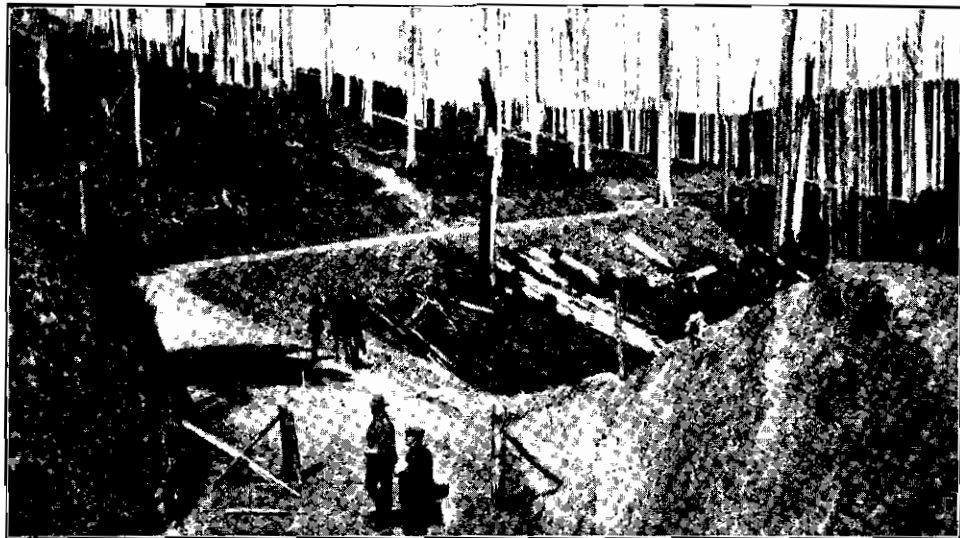
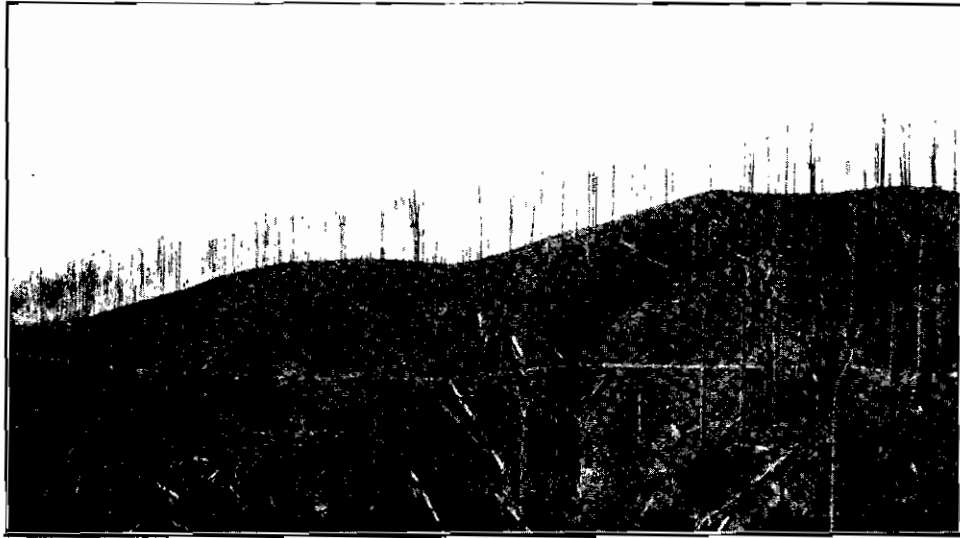

Roads in the Hill Country.
Plates 2 and 3. Yarraon-Leongatha Road.



Plate 4. Ferntree Gully-Olinda Road (completed).

The following photographs will serve to illustrate the character of the work carried out under such circumstances. In every instance the new structure has replaced an old timber bridge that was either completely worn out or in such a state of decay that it would not have been economical to expend further funds in repairs.

Included in the appendices to this Report are a set of reproductions of drawings, showing details of construction and reinforcement of a suitable type of beam bridge which has been adopted by the Board for spans varying from 15 to 40 feet.

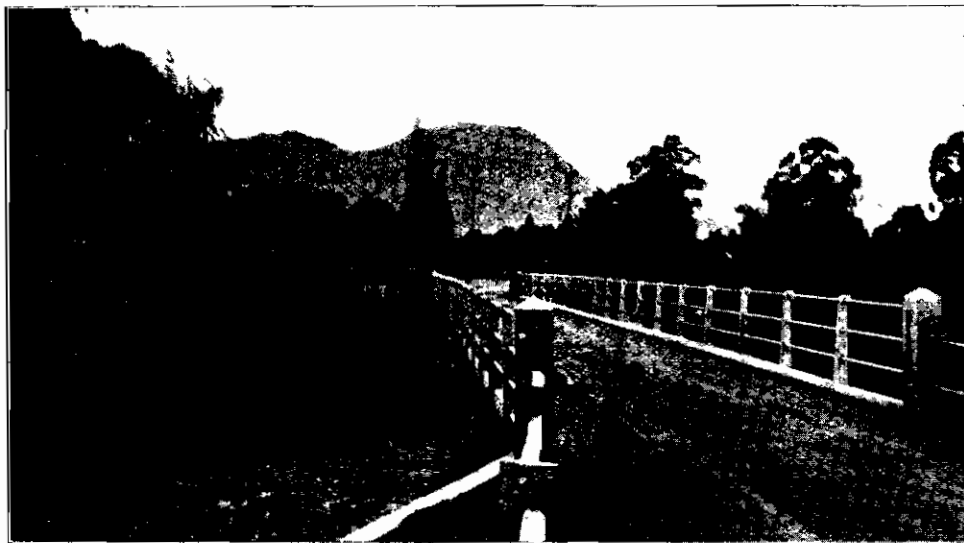

Plate 5. Taggerty Bridge, Alexandra Shire.

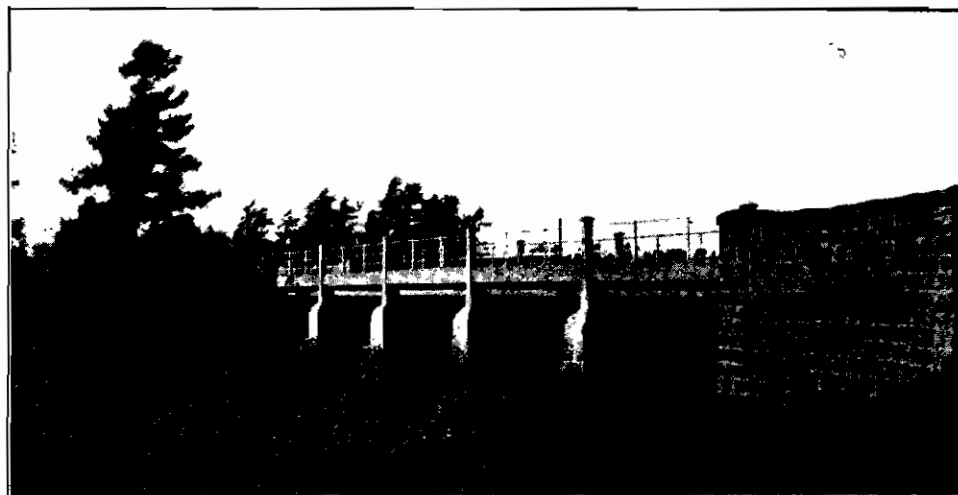

Plate 6. Deer Park Bridge, Melbourne-Ballarat Road, Braybrook Shire.



Plate 7. Culvert, Castlemaine-Bendigo Road.

EXPENDITURE ON PERMANENT WORKS.

The statement of expenditure on permanent works (Appendix C) shows a total expenditure for the year of £464,787 2s. 11d., chargeable to Loan Account, of which sum £44,725 6s. 8d. has been temporarily charged to the Country Roads Board Fund, to be subsequently transferred to Loan Account.



Plate 8. Yarrawonga Road, Rutherglen Shire.

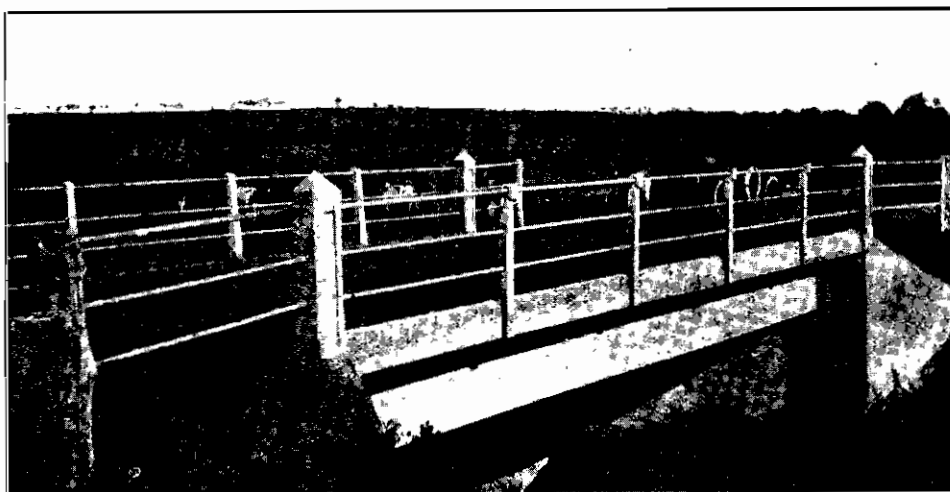

Plate 9. Melbourne-Ballarat Road, Bacchus Marsh Shire.

MAINTENANCE WORKS.

In Appendix "K" of the Board's First Annual Report the distinction between works of Maintenance and Permanent Improvements as defined by section 3 of the Country Roads Act was explained, and for the guidance of municipal engineers, general instructions were given for the preparation of specifications for the carrying out of works of maintenance and general repairs of main roads.

In some Shires where roads have been proclaimed and gazetted as main roads, the Council, in anticipation of works of "permanent improvement" being undertaken at an early date, have failed to maintain certain of the main roads, and consequently they are not now in as good a condition of repair, or to quote the words of the Act, these roads are not in the same "state of utility" as they were at the date of their declaration as main roads, although the Board has provided funds for their maintenance.

As the terms for repayment by the Councils of Loan Funds expended on permanent works which extends over a period of years are much easier than the terms for repayments of funds expended on road maintenance, which are a charge on the revenue of the shires during the year following the expenditure, there is a tendency in the case of some of the Councils to allow their roads to get into such a state of disrepair as to necessitate their reconstruction in the near future. This, however, cannot be permitted. In its preliminary inspections of roads the Board made careful notes of the "state of

utility" that every main road was in at the time of its declaration, and if it is found that they have been permitted to deteriorate from that date through neglect of maintenance, that deterioration will require to be made good out of maintenance funds, even if the restoration necessitates extensive repairs.

Apart from this aspect of the case, however, owing to existing financial conditions, the time when works of permanent improvement may be authorized cannot be forecasted, but as it is not desirable that the condition of the roads should be allowed to further deteriorate, Councils are advised to take advantage of the funds placed at their disposal by the Board from year to year, and provided for out of the Country Roads Board Fund for the maintenance, repair, or renewal of the surfaces of such of the main roads within their Shires as have been allowed to get into a condition of disrepair.

On page 56 of the Board's First Annual Report, under "Maintenance and Repair," it was noted that the term "maintenance," as applied to a road, means the carrying out of all operations necessary to prevent it from deteriorating, and that if maintenance be delayed the road will require to be "repaired," the extent of the repairs depending upon the extent to which "maintenance" has been neglected.

By the judicious expenditure of maintenance funds in the repair, patching or renewal of the surfaces of such roads as have been allowed to get into a condition of disrepair, they may be gradually brought up to such a good condition that the more expensive work of reconstruction may be postponed indefinitely. In other words, a bad road may be made a good one by a judicious system of repairs or partial renewals.

It may be that on certain roads the extent of the necessary repairs is such that the cost of making good the whole length of a road in one season would be beyond the financial resources of the Shire, but if the work of renewal were systematically practised by taking in hand and making good a section of the road each year, its complete restoration to a good trafficable condition would be effected without unduly encroaching upon the Shire's revenue in any one year.

EXPENDITURE ON MAINTENANCE.

The total expenditure for the year under this heading as affecting municipalities amounted to £98,878 13s. 8d., and is shown in detail in Appendix "C."

APPORTIONMENT.

The apportionment of the amount expended on permanent works and maintenance during the financial year 1914-15 was made before the 1st January of the calendar year 1916, in accordance with the requirements of Section 27 of the Country Roads Act, resulting in a debit to municipalities of £1,784 18s. 2d. on account of interest and sinking fund on permanent works, and of £24,943 18s. 8d. on account of maintenance, which amounts were duly received and credited to the Country Roads Board Fund. The apportionment showing the amounts debited to each municipality is set out in Appendix "B."

ROAD MAKING MACHINERY.

In the Board's First Annual Report, pages 61-64, it was affirmed that roads could not be built to meet the requirements of modern traffic without efficient road-making plant, and some general hints were given as to the most desirable features to be looked for in the different machines.

With the existing scarcity and ever-increasing cost of skilled labour, the only direction in which reasonable economy can be looked for in works of road construction is in the skilful and intelligent application of mechanical appliances specially adapted for the work.

Mr. Harold Cox, M.A., in an address on "Industrial Development," in March, 1915, stated—"By a more extended use of machinery and a more scientific use of human muscles we can secure, on the one hand, a greater output of work with a diminished cost of production; on the other, higher wages for the worker with less physical exertion; those are the ideals for the industrial development of the future."

In the Second Annual Report reference was made to the gratifying fact that a considerable number of Shire Councils had acquired machinery, such as road rollers, scarifiers, rock-breaking and grading machines, &c.

It does not necessarily follow, however, that the possession of machinery will be productive of efficiency and economy. The plant should be not only suitable for its purpose, but must be carefully and judiciously managed, if its best service is to be forthcoming. A machine, like an animal, responds to careful treatment, and often the machine is blamed for failure when the fault lies with those in charge.

The road-making plant should be judiciously selected in order to obtain its maximum efficiency. As the locality of the work on country roads is constantly changing, and particularly where stone deposits are widely distributed, portability of the different units of the road outfit should be aimed at.

The road roller is usually the controlling unit of the plant, and the capacity of the stone crusher should be sufficient to keep the roller fully employed. As a steam or oil driven roller of 10 tons in weight will consolidate from 60 to 80 tons of road metal per day, the crusher output should not be under that quantity. For ordinary Shire requirements a crusher capable of an output of 70 to 80 tons of broken stone per day will generally be found a useful size. Stone breakers with steel frames are lighter and generally stronger than those of cast iron. It will usually be found economical for the working parts, and particularly the jaw faces, to be of manganese steel, particularly where the stone to be broken is hard, and it is not advisable to retain the jaw plates in use after the faces have worn smooth, or the cubical quality of the metal will suffer.

When in position a portable stone breaker should not be worked on its own wheels, but should be fixed as rigidly as practicable by blocking up with timber or other means in order to minimise vibration and the tendency to get out of line, which is prejudicial to the satisfactory working and life of the plant.

The most intelligent and efficient men obtainable should be employed to operate and work machines such as road rollers, tractors, and stone breakers—even if the wages paid are somewhat in excess of normal rates for this class of skilled labour.

The keeping of costs in the various processes involved in producing road metal is a valuable aid to shire engineers in enabling them to ascertain in what direction economies can be effected in quarrying, crushing, and transporting stone to the roads.

By the adoption of such a system of costs keeping, combined with the careful supervision and judicious management of the municipal road-making outfits under their control, the engineers of the adjoining Shires of Corio, Bannockburn, and Buninyong have achieved excellent results. In each of these Shires the cost of breaking, carting, and spreading metal on the roads has been brought down to the highly satisfactory figure of 2s. 5d. per cubic yard.

The Shire Engineer of Corio reports that by the use of the spalls elevator, illustrated on Plate 10, the wages of two men are being saved, older and less active men can manipulate the trucks, and the crusher is being kept fed to its fullest capacity. The Shire

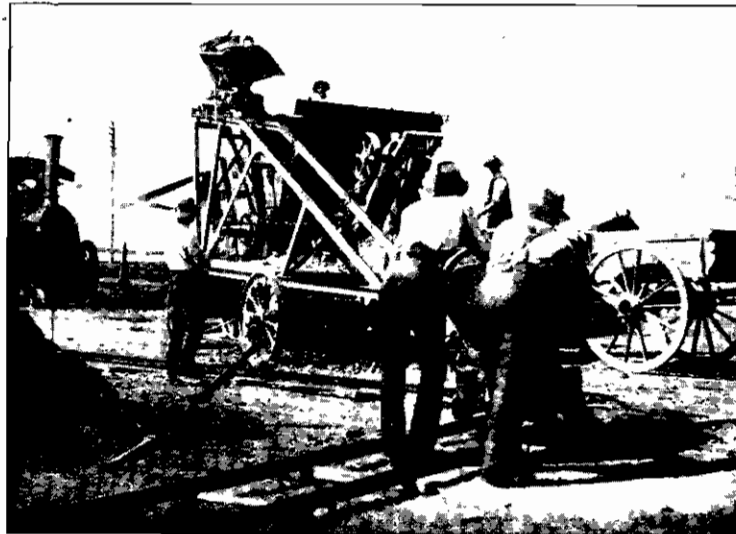

Plate 10. The Spalls Elevator saves the wage of two men ; older men can work the trucks and the crusher is better fed. Elevator with three trucks and rails complete cost £200.

Engineer of Bannockburn reports that, prior to 1912, the cost of hand-broken metal in the Shire was 8s. 6d. per cubic yard, in that year the Shire purchased a stone-breaking plant which has been systematically added to, and notwithstanding the increased cost of spalls, road metal is now being produced and spread for 5s. 2d., representing a saving of 3s. 4d. per yard.

The Shire Engineer of Buninyong, by close attention to the working of the Shire plant during the past year, reduced the cost of breaking, carting, and spreading metal from a fraction under 2s. 8d. to 2s. 5d. per cubic yard.

It may be that similar economies in management have been effected in other Shires, details of which have not been reported to the Board.

On page 75 of the First Annual Report, Shire Officials were invited to furnish particulars for future publications of any instances of successful methods of treatment of road materials which, in their experience and practice, have proved economical and otherwise advantageous, and the Board will be pleased if similar returns to those furnished by the Engineers of the Shires already referred to can be supplied by other Engineers for the information of their *confreres*.

MOTOR CAR REGISTRATIONS.

The number of motor cars and motor cycles registered under the Motor Car Act at the beginning of the year was 8,189, and 7,139 respectively, or a total of 15,328. During the year the number increased to 17,848, of which 10,051 were cars and 7,797 were cycles, and produced a net revenue of £41,535 16s.

THE BOARD'S STAFF AND THE WAR.

It is with pride and pleasure that the Board desires to record the fact that one of its members, Major McCornack, has placed his services at the disposal of the Empire.

Major McCormack left for the front on the 21st June last, in command of the 10th Field Company Engineers, accompanied by three additional members of the Board's staff, viz. :—Lieutenant Moore, Lance-Corporal Graham, and Sapper Kerry.

APPENDICES.

Particulars as to permanent works constructed and roads maintained, and an account of all moneys received and expended during the year, statements of contracts &c., are shown in Appendices.

W. CALDER, Chairman.

F. W. FRICKE, Member.

W. L. DALE, Secretary.

1st November, 1916.

APPENDIX A.

COUNTRY ROADS BOARD FUND.

		RECEIPTS.			PAYMENTS.		
		£	s.	d.	£	s.	d.
1916.							
June 30	To Motor Car Act No. 2237—				1915.		
	Registration Fees	39,739	17	July 1	By Balance ..	15,273
	Licence Fees	2,674	6	1916.		7
	Fines	2,336	3	June 30	Maintenance Works (Appendix "C") ..	98,878
						Miscellaneous ..	39,894
							18
							8
	Unused Roads and Water		44,750	7			138,773
	Frontages Act No. 1894—			0		Advance to Loan Account on account of	12
	Licence Fees	20,753	16		Permanent Works Expenditure ..	4
	Country Roads Act No. 2415—			0			6
	Registration Fees—Traction						8
	Engines	1,154	18			
	Municipalities' Repayments—						
	Maintenance	24,905	14			
	Permanent Works	2,465	3			
			27,370	18			
	Hire of Plant	6,070	2			
	Sundries	2,125	1			
			102,225	2			
	Refund of Advance to Loan						
	Account on account of Per-						
	manent Works Expenditure						
			74,135	15			
			176,360	18			
			22,411	8			
	Balance	£198,772	6			£198,772
							6
							6

RECONCILIATION STATEMENT.

	£	s.	d.
Balance as per Treasury Books	51,627	19
Add Collections credited 1st July	2,465	2
Transfers Outstanding	377	6
			0
Less Accounts in transit	54,470	8
			0
			7
C.R.B. Fund Balance <i>Dr.</i>	£22,313	18
			5
Advance to Loan Account on account of Permanent Works Expenditure		44,725	6
Less Balance as above	22,411	8
			3
C.R.B. Fund Balance <i>Dr.</i>	£22,313	18
			5

APPENDIX A—continued.

REVENUE AND EXPENDITURE ACCOUNT.—30TH JUNE, 1916.

		1916.		1915.			
		£	s. d.	£	s. d.	£	s. d.
June 30	To Maintenance Works Roads Ledger	48,785	0 6	July 1	By Balance	89,955	16 1
	Maintenance Works—			1916,			
	Woods Point Road	878	17 1	June 30	Motor Car Act No. 2237—		
	Ormeo-Glen Wills Road	16	16 5		Registration Fees	39,739	17 0
	Orbost-Genoa Road	469	18 6		Licence Fees	2,674	6 6
	Walhalla Road	18	15 1		Fines	2,336	3 6
	Less Half Cost, to be borne by Fund	1,384	7 1			44,750	7 0
		692	3 7		Less Refunds and Costs of Administrations	3,214	11 0
		692	3 6			11,535	16 0
	Interest overcharged written back				Unused Roads and Water Frontages Act No. 1894—		
	Interest on Permanent Works Postponed now Apportioned				Licence Fees	20,753	16 0
					Less Refunds and Costs of Administrations	1,166	8 1
						19,587	7 11
	Investigation Survey				Country Roads Act No. 2415—		
	Quarry Sites				Traction Engine Licences	1,154	18 0
	Metal and Quarry Investigation				Forfeited Deposits	341	3 2
					Plant Earnings	4,952	10 4
					Less Working Costs	2,981	6 8
	Interest on Loans	12,358	6 4			1,971	3 8
	Contribution to Sinking Fund	4,119	8 9		Materials, Sale of	71	19 5
					Plans	42	10 6
	Office Furniture	89	3 5		Penalties on Contracts	21	0 0
	Postages and Telegrams	221	12 7		Contributions, Victorian Railways, on account Neerim Road, Shire of Bulb		
	Motor Expenses	431	18 3		Bulb	98	12 6
	Printing Stationery, &c.	878	2 6		Interest accrued on Apportionments, postponed (Act No. 2607)	4,396	4 0
	Salaries	7,135	2 2		Permanent Works—		
	Stores, Transport, &c.	81	12 1		Contributions payable by Municipalities	12,847	5 2
	Surveying Instruments	16	13 11			82,068	0 4
	Travelling Expenses	399	12 6				
	Wages	261	1 2				
	Plant Purchase	4,109	9 0				
	Plans, Purchase of	121	7 0				
	Insurance of Employees (Workers' Compensation Act)	77	16 0				
	Storeyard	78	0 2				
	Office Expenses	144	2 3				
	Compensation Claim	3	10 0				
	Balance	14,349	3 0				
		91,223	0 6				
		£172,023	16 5				

APPENDIX A—continued.

COUNTRY ROADS BOARD LOAN ACCOUNT.—30TH JUNE, 1916.

		RECEIPTS.		EXPENDITURE.	
		£	s. d.	£	s. d.
1915.					
July 1	To Balance	..	7,424 19 9	..	464,787 2 11
1916.				..	74,135 15 7
June 30	.. Proceeds of Loans	..	111,000 0 0	..	66,907 7 11
	100,000 0 0		
	100,000 0 0		
	75,000 0 0		
	15,680 0 0		
	27,000 0 0		
	25,000 0 0		
	100,000 0 0		
	553,680 0 0		
	.. Advance from Country Roads Board Fund	..	44,725 6 8		
			<u>£605,830 6 5</u>		

£605,830 6 5

RECONCILIATION STATEMENT.

Balance as per Treasury Accounts	..	£	s. d.
Add Advance—Fund	..	66,241	8 3
	..	44,725	6 8
		<u>£110,966</u>	<u>14 11</u>
Less Accounts in transit	..	44,059	7 0
		<u>£66,907</u>	<u>7 11</u>

BALANCE SHEET.—30TH JUNE, 1916.

LIABILITIES.		ASSETS.		
	£	s. d.	£	s. d.
Provision for Interest accrued on Permanent Works	..	4,848 9 9	..	66,907 7 11
Proceeds of Loans	..	854,090 0 10	..	44,725 6 8
		<u>£858,938 10 7</u>		<u>22,182 1 3</u>
			..	831,907 19 7
			..	4,848 9 9
				<u>£858,938 10 7</u>

THOS. G. BOWDEN, Accountant.

Melbourne, 18th October, 1916.

APPENDIX B.

COUNTRY ROADS BOARD.

STATEMENT OF APPORTIONMENT OF EXPENDITURE IN CONNEXION WITH CONSTRUCTION AND MAINTENANCE OF MAIN ROADS FOR THE YEAR ENDED 30th JUNE, 1915.

Municipality and Road.	Improvement Works			Maintenance	
	Principal.	Total.	Interest.	Amount.	Total.
	£ s. d.	£ s. d.	£ s. d.	£ s. d.	£ s. d.
Albion Shire—					
Balook-Traralgon Road	9 7 6
Boolarra-Welshpool Road	849 11 8	0 14 0
Carrarung-Gormandale Road	49 19 7	19 10 9
Jeeralang West Road
Toora-Gunyah Road
Yarram-Boolarra Road	276 5 4	31 1 5
Yarram-Port Albert Road
		1,175 16 7	10 18 4		60 13 8
Alexandra Shire—					
Catbkin-Mansfield Road	9 14 3
Healesville-Alexandra Road	13 8 4	83 2 6
Upper Goulburn Road	71 6 3	75 11 0
Yarek Road
		84 14 7	0 5 11		168 7 9
Avon Shire					
Dargo Road	52 4 2
Maffra-Sale Road	76 6 0	52 1 3
Main Gippsland Road	8 4 6	350 12 3
Expended by Bairnsdale Shire	893 10 0
		973 0 6	10 17 4		454 17 8
Bacchus Marsh Shire					
Ballarat Road	19 11 3	34 7 7
Geelong-Bacchus Marsh Road
Gisborne Road
		19 11 3	0 0 9		34 7 7
Bairnsdale Shire					
Bairnsdale-Bruthen Road	128 10 3
Bullumwaal-Tabberabbera Road
Main Gippsland Road	1,405 6 3	175 16 7
		1,405 6 3	30 14 6		304 6 10
Ballan Shire—					
Ballarat Road	240 12 6	84 5 8
Daylesford Road
Gordons-Meredith Road
Mount Wallace Road
		240 12 6	0 1 11		84 5 8
Bannockburn Shire—					
Geelong-Ballarat Road	42 18 4	334 17 5
Elaine-Mount Mercer Road
Inverleigh Road	922 8 3	462 15 9
Shelford-Bannockburn Road	788 12 5	57 9 11
		1,753 19 0	21 5 4		855 3 1
Barrarbool Shire—					
Anglesea Road	2,648 1 5	117 5 3
Geelong-Warrnambool Road	642 13 0	216 1 7
		3,290 14 5	26 19 8		333 6 10
Beechworth Shire—					
Bright Road
Stanley Road	260 5 1
		260 5 1	1 0 9	
Belfast Shire—					
Hamilton Road	232 10 0
Penshurst Road	28 0 0	155 6 6
Portland Shire	175 0 0
Warrnambool-Port Fairy Road	1,352 10 0	205 0 0
		1,380 10 0	5 9 2		767 16 6
Bellarine Shire					
Geelong-Portarlington Road	341 19 9
Geelong-Queenscliff Road	401 9 8
			743 9 5
Benalla Shire					
Goorambat Road	18 16 0
Goorambat-Thoona Road	497 1 10
Greta Road
Limn Road	481 2 6	129 17 5
Sydney Road	1,680 3 5	5 13 6
Tatong Road
Tolmie Road	12 10 0
		2,670 15 9	16 0 11		154 6 11
Berwick Shire					
Gembrook Road	547 4 11
Gembrook-Beevak Road	87 0 6
Hallam-Emerald Road
Main Gippsland Road	81 1 2	372 1 11
Woori-Yallock-Pakenham-Koo-wee-rup Road	832 3 0	42 16 0
		1,547 9 7	11 0 2		414 17 11
Carried forward		11,806 15 6	134 14 9		4,375 10 10

STATEMENT OF APPORTIONMENT OF EXPENDITURE IN CONNEXION WITH CONSTRUCTION, ETC.—*continued.*

Municipality and Road.	Permanent Works.			Maintenance.	
	Principal.	Total.	Interest	Amount.	Total
	£ s. d.	£ s. d.	£ s. d.	£ s. d.	£ s. d.
Brought forward	14,807 15 6	134 14 9	..	4,375 19 10
Birchip Shire—					
Birchip-Beulah-Wycheproof Road ..	731 2 3
Donald-Birchip-Sea Lake Road ..	12 9 5
		743 11 8	5 11 7		..
Braybrook Shire—					
Ballarat Road	695 10 5	48 1 4	..
Melbourn-Geelong Road	21 17 6	..
		695 10 5	12 9 6		69 18 10
Bright Shire—					
Bright Road	723 14 5
Harrieville Road	387 7 4
Kiewa Valley Road
Towonga Road	13 15 7
		1,124 17 4	8 14 10		..
Broadmeadows Shire—					
Lancefield Road
Sydney Road	1,551 7 1	26 0 4	..
		1,551 7 1	19 5 11		26 0 4
Bulu Bulu Shire—					
Bloomfield Road	16 6 9	..
Loch Valley Road	15 9 2	..
Magpie-Duggan Road	13 1 0	..
Main Gippsland Road	2,705 6 3	107 14 9	..
Main Neerim Road, "A"	76 0 3	51 8 10	..
Main Neerim Road, "B"	271 0 0	105 18 7	..
Main South Road	2,882 17 10	44 12 6	..
Neerim East Road	1,575 1 11	20 13 1	..
Westernport Road	330 13 4	23 7 7	..
		7,840 19 7	90 4 3		398 12 3
Bunzarce Shire—					
Ballarat Road	25 10 0	..
			25 10 0
Buninyong Shire—					
Ballarat Road	493 10 0	5 2 8	..
Geelong-Ballarat Road
		493 10 0	0 6 2		5 2 8
Castlemaine Borough—					
Melbourne-Bendigo Road	117 19 2
		117 19 2	1 8 4		..
Chiltern Shire—					
Chiltern-Howlong Road	14 12 9
Rutherglen-Wodonga Road
Sydney Road
		14 12 9	0 1 1		..
Colac Shire—					
Beech Forest-Apollo Bay Road ..	129 5 6	26 3 6	..
Carlisle Road
Colac-Ballarat Road	1,013 5 3	476 5 7	..
Forrest-Apollo Bay Road	609 0 6	5 12 0	..
Geelong-Warrnambool Road	299 15 6	688 17 4	..
Glengairie-Laver's Hill Road	21 18 0	..
Princetown Road	0 16 3	24 18 0	..
		2,052 3 0	23 8 1		1,243 14 5
Corio Shire—					
Ballarat Road	1,614 19 8	12 15 4	..
Geelong-Bacchus Marsh Road	43 15 6	..
Melbourne-Geelong Road	12 8 6	..
		1,614 19 8	37 17 9		68 19 4
Cranbourne Shire—					
Koo-wee-rup-Pakenham Road	8 12 5	..
Main Coast Road	55 9 0	..
Westernport Road	13 3 1	..
			77 4 6
Dandenong Shire—					
Cheltenham Road	1 17 11	342 14 9	..
Main Gippsland Road	183 19 3	..
Point Nepean Road	2,600 11 7	14 5 8	..
		2,602 9 6	69 6 9		540 19 8
Dimboola Shire—					
Hopetoun-Rainbow Road
Horsham Road	89 17 4
Nhill Road	961 18 3
Rainbow Road	773 10 11
Rainbow Rises	116 18 11
Warracknabeal Road	387 14 5
		2,329 19 10	11 13 7		..
Doncaster Shire (amalgamation of Don-					
caster and Templestowe Shires)—					
Doncaster Road	60 0 0	98 2 3	..
Heidelberg-Warrandyte Road (late	62 10 0	257 16 3	..
Templestowe Road)
		122 10 0	..		355 18 6
Carried forward	36,112 5 6	415 2 7	..	7,188 0 4

STATEMENT OF APPORTIONMENT OF EXPENDITURE IN CONNEXION WITH CONSTRUCTION, ETC.—*continued.*

Municipality and Road	Permanent Works.			Maintenance.		
	Principal	Total.	Interest.	Amount.	Total.	
	£ s. d.	£ s. d.	£ s. d.	£ s. d.	£ s. d.	
Brought forward	36,112 5 6	415 2 7	..	7,188 0 4	
Dundas Shire—						
Hamilton-Dunkeld Road ..	958 13 1	
Hamilton-Horsham Road ..	117 6 0	
Hamilton-Mount Gambier Road ..	8 14 10	14 14 3	..	
Hamilton-Port Fairy Road	91 8 3	..	
Hamilton-Portland Road ..	110 1 11	2 9 5	..	
Hamilton-Warrambool Road	70 4 11	..	
		1,194 15 10	2 7 6		178 16 10	
Eltham Shire—						
Eltham-Yarra Glen Road	2 13 0	..	
Hurstbridge-Kinglake Road ..	670 10 2	66 1 0	..	
Whittlesea-Kinglake Road	
Yarra Glen-Kinglake East Road	
		670 10 2	17 3 11		68 14 0	
Euroa Shire—						
Arcadia Road	
Euroa-Arcadia Road	
Euroa-Mansfield Road	
Euroa-Strathbogie Road	
Murchison-Shepparton Road	
Sydney Road ..	24 15 9	
		24 15 9	0 1 11		..	
Ferntree Gully Shire—						
Emerald Road ..	869 11 8	
Main Ferntree Gully Road ..	896 6 7	104 4 7	..	
(Expended by Mulgrave)	32 5 0	..	
Monbulk Road ..	1,682 15 10	25 19 4	..	
Olinda Road ..	1,409 8 9	131 19 0	..	
		4,858 2 10	64 17 0		294 7 11	
Flinders Shire—						
Dromana Road	
Dromana-Sorrento Road	
Hastings-Flinders Road ..	4,742 7 5	82 14 3	..	
Mornington-Flinders Road ..	857 6 7	17 8 0	..	
		5,599 14 0	101 6 9		100 2 3	
Frankston and Hastings Shire—						
Frankston-Flinders Road ..	3,408 6 8	
Point Nepean Road ..	4,875 4 7	
		8,283 11 3	163 8 8		..	
Glenelg Shire—						
Coleraine-Casterton Road	8 5 10	..	
Dergholm Road	40 6 2	..	
Mount Gambier Road ..	183 9 4	0 19 3	..	
Wando Vale Road	
		183 9 4	0 9 0		49 11 3	
Goulburn Shire—						
Goulburn Valley Road ..	1,767 11 0	
Murchison-Shepparton Road	
Station Road ..	329 13 9	
Sydney Road ..	93 9 6	
Vickers Road ..	372 19 9	
		2,563 14 0	10 17 3		..	
Grenville Shire—						
Ballarat-Hamilton Road ..	150 0 0	28 7 1	..	
Cressy Road	
Lismore Road	
Pitfield Road	9 18 9	..	
		150 0 0	..		38 5 10	
Hamilton Shire—						
Ararat Road	
Coleraine Road ..	21 7 9	
Port Fairy Road	
Portland Road	
		21 7 9	
Hampden Shire—						
Camperdown-Ballarat Road ..	109 11 3	1,224 9 8	..	
Camperdown-Cobden Road	
Geelong-Warrnambool Road	923 17 4	..	
Lismore-Cressy	375 9 7	..	
Terang-Mortlake Road ..	75 0 0	263 19 2	..	
		184 11 3	3 19 6		2,787 15 0	
Healesville Shire—						
Healesville-Alexandra Road ..	3,823 17 1	114 3 8	..	
Healesville-Woori Yallock Road	
Marysville Road	27 14 10	..	
		3,823 17 1	81 0 9		141 18 6	
Heidelberg Shire—						
Greensborough-Hurstbridge Road ..	903 18 2	196 10 11	..	
Heidelberg-Warrandyte Road	65 18 8	..	
Main Heidelberg-Eltham Road ..	533 14 8	594 4 5	..	
Main Whittlesea Road	32 12 0	..	
		1,437 12 10	21 0 2		880 6 0	
Carried forward	65,108 7 7	881 15 0	..	11,736 18 8	

STATEMENT OF APPORTIONMENT OF EXPENDITURE IN CONNEXION WITH CONSTRUCTION, ETC.—*continued.*

Municipality and Road.	Permanent Works			Maintenance.	
	Principal.	Total.	Interest.	Amount.	Total.
	£ s. d.	£ s. d.	£ s. d.	£ s. d.	£ s. d.
Brought forward	65,108 7 7	881 15 0	..	11,736 18 8
Heytesbury Shire—					
Camperdown—Cobden Road	625 4 1	..
Cobden—Port Campbell—Princetown Road ..	1,267 17 4	481 5 8	..
Geelong—Warrnambool Road	279 17 8	..
		1,267 17 4	11 9 5		1,386 7 5
Howqua Shire—					
Mansfield—Woods Point Road ..	80 0 0	38 4 2	..
		80 0 0	..		38 4 2
Karkaroc Shire—					
Hopetoun—Rainbow Road
Hopetoun—Warracknabeal Road ..	551 14 5
Hopetoun—Woomelang—Sea Lake Road ..	538 6 6
Rainbow—Beulah—Birchip Road ..	434 1 5
		1,524 2 4	5 10 2		..
Koroit Borough—					
Koroit—Warrnambool Road	0 13 9	..
			0 13 9
Kowree Shire—					
Booroopki Road ..	109 10 0	12 4 4	..
Edenhope—Goroke Road ..	229 19 3	13 9 9	..
Hamilton—Edenhope—Apsley Road ..	606 14 6	33 7 9	..
Horsham—Hamilton Road
		946 3 9	3 5 6		59 1 10
Kyneton Shire (amalgamation of Kyneton Shire and Malmesbury Borough)—					
Melbourne—Bendigo Road	97 3 4	..
Melbourne—Bendigo Road (late Malmesbury Borough) ..	10 0 10	10 12 9	..
		10 0 10	0 2 0		107 16 1
Lawloit Shire—					
Broughton Road ..	88 7 2	36 50	..
Nhill—Kaniva—Border Road ..	1,156 18 0	222 8 4	..
South Lillimur Road ..	73 14 8	35 18 9	..
Yearlinga Road ..	135 8 4	65 4 6	..
		1,454 8 2	11 18 7		359 16 7
Leigh Shire—					
Crossy—Rokewood Road ..	932 10 0	17 10 0	..
Inverleigh—Shelford Road
Rokewood—Shelford Road	27 0 0	..
Shelford—Bannockburn Road
Werneth Road
		932 10 0	5 5 7		44 10 0
Lilydale Shire—					
Main Healesville Road	536 15 8	..
Expended by Healesville on Yarra Bridge	2 6 11	..
Main Warburton Road ..	405 0 3	78 10 7	..
Monbulk Road ..	0 10 0	125 12 5	..
Mount Dandenong Road ..	13 11 10	151 14 7	..
Ringwood—Warrandyte Road ..	1 12 7	58 18 0	..
Yarra Glen Road	106 15 6	..
		420 14 8	7 7 11		1,060 13 8
Lowan Shire—					
Dimhoola—Kaniva Road ..	1,642 0 3
Goroke Road ..	683 2 6
Lorquon Road ..	1,458 6 4
Yanae Road ..	1,393 14 0
		5,177 3 1	49 14 6		..
Maffra Shire—					
Briagolong—Dargo Road ..	81 16 2	5 8 0	..
Bushy Park—Valencia Creek Road	23 0 0	..
Licola Road ..	261 15 10	129 2 8	..
Maffra—Sale Road	89 2 6	..
Tinambra—Newry	36 8 0	..
		343 12 0	2 3 4		283 1 2
Mansfield Shire—					
Euroa—Merton Road
Jamieson Road
Mansfield Road
Mansfield—Tolmie Road ..	35 10 3
		35 10 3	0 9 10		..
Carried forward	77,300 10 0	979 1 10	..	15,077 3 4

STATEMENT OF APPORTIONMENT OF EXPENDITURE IN CONNEXION WITH CONSTRUCTION, ETC.—*continued.*

Municipality and Road.	Permanent Works.			Maintenance.	
	Principal.	Total.	Interest.	Amount	Total.
	£ s. d.	£ s. d.	£ s. d.	£ s. d.	£ s. d.
Brought forward	77,300 10 0	979 1 10	..	15,077 3 4
Marong Shire—					
Bendigo-Bridgewater Road
Bendigo-Eddington Road
Bendigo-Serpentine Road
Maldon-Eddington Road
Melbourne-Bendigo Road	68 6 10	..
					68 6 10
Melvor Shire—					
Heathcote-Elmore Road	22 3 3	..
Heathcote-Redesdale Road	33 9 6	..
Kilmore-Heathcote-Bendigo Road	49 2 9	..
					104 15 6
Melton Shire—					
Ballarat Road ..	3 3 0	43 9 4	..
Melbourne-Bendigo Road	63 5 9	..
Toolern Road
		3 3 0	..		106 15 1
Metcalf Shire—					
Kyneton-Redesdale Road
Melbourne-Bendigo Road
Melbourne-Bendigo Road (late Chewton Borough) ..	471 16 6
		471 16 6	5 13 4		..
Mildura Shire—					
Doakin Avenue
Trymple Road
Langtree Avenue
Melbourne Road
Punt Road
Wentworth Road ..	171 15 11
		171 15 11
Minhamite Shire—					
Hamilton-Macarthur-Port Fairy Road ..	185 0 0	111 11 9	..
Warrnambool-Hawkesdale-Penshurst Road	210 4 3	..
		185 0 0	..		321 16 0
Mirboo Shire—					
Foster-Boolarra Road
Mardlan Road ..	120 16 9	128 7 6	..
Mirboo-Allamhee East Road ..	233 1 2	28 16 0	..
Mirboo South Road ..	1,910 13 6	28 15 6	..
		2,264 11 5	28 9 11		185 19 0
Moorabbin Shire—					
Centre Dandenong Road	40 0 4	..
Point Nepean Road ..	1,693 18 9	89 19 8	..
		1,693 18 9	4 11 5		130 0 0
Mornington Shire—					
Point Nepean Road ..	2,791 5 11
		2,791 5 11	50 18 9		..
Mortlake Shire—					
Mortlake-Ararat Road	153 9 10	..
Mortlake-Warrnambool Road	83 18 4	..
Terang-Mortlake Road	214 19 9	..
					452 7 11
Morwell Shire—					
Boolarra-Foster Road ..	54 5 4	5 18 6	..
Boolarra-Welshpool Road ..	1,342 17 10	16 15 9	..
(Expended by Alberton) ..	34 0 0
Jeeralang West Road ..	93 6 5	18 16 5	..
Main Gippsland Road ..	247 0 0	8 5 3	..
		1,771 9 7	25 11 3		49 15 11
Mount Alexander Shire—					
Castlemaine-Daylesford Road	7 1 5	..
Melbourne-Bendigo Road	0 12 0	..
					7 13 5
Mount Rouse Shire—					
Hamilton-Dunkeld Road	8 10 0	..
Hamilton-Penshurst Road	66 0 0	..
Penshurst-Caramut Road	16 10 0	..
					91 0 0
Mulgrave Shire—					
Ferntree Gully Road ..	18 4 1	225 0 11	..
Main Gippsland Road ..	0 10 0	264 3 4	..
		18 14 1	0 5 5		489 4 3
Narracan Shire—					
Main Gippsland Road ..	2,098 8 5	482 9 11	..
Trafalgar-Thorpdale Road ..	81 5 8
Trafalgar-Willowgrove Road ..	10 7 7	302 0 6	..
Yarragon-Leongatha Road ..	2,177 17 0	124 5 9	..
Yarragon-Shady Creek Road ..	4 14 6	40 14 0	..
		4,372 13 2	76 2 6		955 10 2
Carried forward	91,044 18 4	1,170 14 5	..	18,040 7 5

STATEMENT OF APPORTIONMENT OF EXPENDITURE IN CONNEXION WITH CONSTRUCTION, ETC.—continued.

Municipality and Road.	Permanent Works.			Maintenance.	
	Principal.	Total	Interest.	Amount.	Total.
	£ s. d.	£ s. d.	£ s. d.	£ s. d.	£ s. d.
Brought forward	91,044 18 4	1,170 14 5	..	18,040 7 5
North Ovens Shire—					
Sydney Road	11 10 10	..
Yarrawonga Road	0 12 7	..
					12 3 5
Nunawading Shire—					
Main Healesville Road	4 2 6	41 7 8	..
		4 2 6	..		41 7 8
Omeo Shire—					
Bruthen-Omeo Road	1,355 1 9	220 17 4	..
Bonambra Road	1 1 9	..
Glen Wills Road	40 12 4	..
		1,355 1 9	4 0 4		302 11 5
Orbost Shire—					
Cann Valley Road	1,489 10 10
Genoa-Eden Road	6 6 0
Genoa-Gipsy Point Road	740 4 0
Murrungowar Road	7 3 0	..
Orbost-Genoa Road	321 15 1	138 13 5	..
		2,557 15 11	38 5 9		145 16 5
Oxley Shire—					
Bright Road	45 9 7	2 3 8	..
Greta-Glenrowan Road
Oxley Road	16 5 0	..
Sydney
		45 9 7	..		18 8 6
Phillip Island and Woolamai Shire—					
Almurta Road	746 19 10	25 13 5	..
Inverloch-Wonthaggi Road
Korumburra-Wonthaggi Road	34 4 11	11 9 1	..
Main Coast Road	140 7 3	..
Wonthaggi-Loch Road	1,229 1 9	33 19 6	..
		2,010 6 6	22 11 11		211 9 3
Poowong and Jeetho Shire—					
Bena-Poowong Road	46 14 5	15 12 9	..
Korumburra-Drouin Road	373 0 2	30 11 3	..
Korumburra-Leongatha Road	163 6 0	7 2 6	..
Korumburra-Warragul Road	1,226 1 8	64 11 2	..
Korumburra-Wonthaggi Road	229 15 4	47 6 3	..
Loch-Wonthaggi	342 12 4	5 7 9	..
Nyora-Poowong Road	1,742 14 10	33 0 9	..
		4,124 4 9	50 19 6		203 12 5
Port Fairy Borough—					
Hamilton Road
Portland Road
Warrnambool Road	302 0 0
		302 0 0	0 14 3		..
Portland Shire—					
Heath Road	130 0 0
Port Fairy-Portland Road	35 8 4	..
Portland-Hamilton Road	94 3 4	..
		130 0 0	..		129 11 8
Preston Shire—					
Epping Road	49 10 10	..
Plenty Road	187 3 6	..
			236 14 4
Queenscliff Borough—					
Geelong Road	36 15 5	..
			36 15 5
Rodney Shire—					
Kyabram-Nathalia Road
Kyabram-Tongala Road
Mooroopna-Undera Road	3 0 0	..
Rochester-Kyabram Road
Shepparton-Tatura Road	33 13 1	18 18 2	..
Tatura-Byrneside-Kyabram Road	9 17 1	..
Tatura-Murchison Road	2 17 3	..
		33 13 1	..		34 12 6
Rosedale Shire—					
Main Gippsland Road	95 19 5	..
Sale-Yarram Road	544 11 0	55 6 6	..
Traralgon-Gormandale Road	459 5 7	61 0 9	..
Willung Road	61 11 9
		1,064 18 3	14 0 4		212 6 8
Carried forward	102,672 10 8	1,301 6 6	..	19,685 17 1

STATEMENT OF APPORTIONMENT OF EXPENDITURE IN CONNEXION WITH CONSTRUCTION, ETC.—*continued.*

Municipality and Road.	Permanent Works.			Maintenance.	
	Principal.	Total.	Interest.	Amount.	Total.
	£ s. d.	£ s. d.	£ s. d.	£ s. d.	£ s. d.
Brought forward	102,672 10 8	1,301 6 6	..	19,685 17 1
Rutherglen Shire—					
Chiltern-Howlong Road ..	0 11 7
Rutherglen-Wahgunyah Road ..	25 10 9	7 1 6	..
Springhurst-Rutherglen Road ..	0 11 6	3 2 6	..
Sydney Road ..	19 2 9
Wodonga Road ..	23 10 5	80 0 6	..
Yarrawonga Road ..	236 18 2	19 18 3	..
		306 5 2	1 10 4		110 2 0
Sale Borough—					
Main Gippsland Road
Sale-Longford Road ..	400 3 5	73 18 0	..
		400 3 5	1 2 4		73 18 0
Seymour Shire—					
Goulburn Valley Road
Seymour-Yea Road
Sydney Road ..	0 1 0
Upper Goulburn
		0 1 0
South Barwon Shire—					
Barwon Heads ..	1,171 3 8	143 0 0	..
Geelong-Colac Road ..	1,152 4 0	54 6 8	..
		2,323 7 8	7 3 8		197 6 8
South Gippsland Shire—					
Boolarra-Foster Road ..	605 11 1	24 12 6	..
Boolarra-Welshpool Road ..	178 3 4	28 14 3	..
Falls Road ..	595 10 4	2 2 0	..
Stoney Creek-Dollar Road ..	735 12 9	2 5 0	..
Toora-Gunyah Road ..	63 11 8	51 7 11	..
		2,178 9 2	27 8 4		109 1 8
Tambo Shire—					
Bairnsdale-Bruthen Road	101 0 0	..
Bruthen-Omeo Road	12 1 8	..
Nowa Nowa-Buehan-Gelantipy Road ..	650 0 6	40 19 0	..
Swan Reach-Cunninghame Road ..	111 18 7	149 19 5	..
		761 19 1	7 11 10		304 0 1
Towong Shire—					
Corryong Road	76 13 3	..
Murray Valley Road	173 17 1	..
Omeo Road ..	20 5 0	226 4 0	..
Tintaldra Road	15 12 0	..
Wodonga Road	47 16 6	..
		20 5 0	..		540 2 10
Traralgon Shire—					
Callignee Road ..	97 8 0	39 4 6	..
Jeeralang West Road ..	93 6 5
Main Gippsland Road ..	2,151 5 6	9 5 0	..
Traralgon-Gormandale Road ..	716 18 8	37 16 0	..
Traralgon-Jeeralang Road ..	1,745 1 4	33 6 0	..
		4,803 19 11	62 12 4		119 11 6
Upper Yarra Shire—					
Don Road	5 11 11	..
Warburton Road ..	5,016 8 11	124 19 0	..
Woori Yallock-Cockatoo Road	27 12 5	..
		5,016 8 11	59 14 2		158 3 4
Warragul Shire—					
Bloomfield Road	42 18 5	..
Brandy Creek Road ..	11 7 7	70 13 0	..
Darnum-Allambee Road
Main Gippsland Road ..	1,899 12 2	176 6 0	..
Warragul-Korumburra Road ..	633 18 1	71 18 6	..
Warragul-Leongatha Road ..	1,944 12 2	431 12 9	..
		4,489 10 0	72 2 2		793 8 8
Warrnambool Shire—					
Allansford-Nirranda Road ..	2,545 7 3	254 11 5	..
Garvoe-Laang Road ..	1,128 10 0	73 9 1	..
Geelong-Warrnambool Road ..	1,435 14 9	654 18 7	..
Koroit Road
Mortlake Road ..	426 14 8	730 5 9	..
Warrnambool-Port Fairy Road ..	2,674 10 8	537 12 5	..
		8,210 17 4	45 6 8		2,250 17 3
Werribee Shire—					
Geelong-Bacchus Marsh Road	1 5 6	..
Melbourne-Geelong Road	13 5 10	..
			14 11 4
Carried forward	131,183 17 4	1,585 18 4	..	24,357 1 2

STATEMENT OF APPORTIONMENT OF EXPENDITURE IN CONNEXION WITH CONSTRUCTION, ETC. *continued*

Municipality and Road.	Permanent Works.			Maintenance.	
	Principal.	Total.	Interest.	Amount.	Total.
	£ s. d.	£ s. d.	£ s. d.	£ s. d.	£ s. d.
Brought forward	131,183 17 4	1,585 18 4	..	24,357 1 2
Whittlesea Shire (amalgamation of Whittlesea and Epping Shires)—					
Epping Road (late Epping Shire) ..	1,925 2 0
Main Whittlesea Road ..	3,952 14 7	379 0 5	..
Whittlesea-Kinglake Road ..	405 4 7
Wallan Road
		6,283 1 2	89 18 4		379 0 5
Winchelsea Shire—					
Forrest-Apollo Bay Road ..	57 14 3	5 12 0	..
Geelong-Warrnambool Road ..	137 16 3	83 18 5	..
Lorne Road ..	277 12 0	10 0 0	..
		473 2 6	5 17 2		99 10 5
Wonthaggi Borough—					
Loch-Wonthaggi Road ..	387 8 8	35 19 0	..
Wonthaggi-Inverloch Road	13 4 0	..
Wonthaggi-Korumburra Road
		387 8 8	13 19 3		19 3 0
Woorayl Shire—					
Farmer's Road ..	175 4 9	38 9 11	..
Foster-Boolarra Road
Inverloch-Leongatha Road ..	460 13 6
Inverloch-Wonthaggi Road ..	10 11 6
Leongatha-Yarragon Road ..	1,975 17 8	8 15 3	..
Lower Tarwin Road ..	202 15 2	11 2 6	..
Main South Gippsland Road ..	23 5 3	0 4 0	..
Mardan Road ..	230 8 2	0 12 0	..
Stoney Creek-Dollar Road ..	735 12 8
Warragul-Leongatha Road ..	39 7 2
		3,853 15 10	75 10 1		59 3 8
Wycheproof Shire—					
Birchip-Sea Lake Road ..	238 13 8
Birchip-Wycheproof Road ..	11 5 0
Sea Lake-Ultima Road ..	121 3 5
Woomelang-Sea Lake Road ..	4 0 0
Wycheproof-Boort Road
Wycheproof-Sea Lake Road ..	1,173 3 4
		1,548 5 5	14 13 11		..
Yackandandah Shire—					
Dederang ..	139 5 6
Gundowring
Tallangatta
Yackandandah-Wodonga Road
		139 5 6	0 1 1		..
TOTAL	143,868 16 5	1,781 18 2	..	24,913 18 8

APPENDIX C.

COUNTRY ROADS BOARD.

STATEMENT OF EXPENDITURE IN CONNEXION WITH CONSTRUCTION AND MAINTENANCE
OF MAIN ROADS FOR THE YEAR ENDED 30TH JUNE, 1916.

Municipality and Road.	Permanent Works.				Maintenance.							
	Principal.		Total.		Interest.		Total.		Amount.	Total.		
	£	s. d.	£	s. d.	£	s. d.	£	s. d.	£	s. d.		
Alberton Shire—												
Balook-Traralgon Road	151	4 1		
Boolarra-Welshpool Road ..	3,329	3 5	41	1 2	81	9 0		
Carraung-Gormandale Road ..	97	19 9	1	10 0	565	3 6		
Jeeralang West ..	0	7 9	2	6 5*		
Toora-Gimvoh Road		
Yarram Boolarra Road ..	1,622	10 10	8	17 6	431	19 2		
Yarram Port Albert Road	197	7 1		
			5,050	1 9			53	15 1		1,427	2 10	
Alexandra Shire—												
Cathkin-Mansfield Road ..	666	5 6	2	3 10	180	14 10		
Healesville-Alexandra Road ..	1,621	10 9	22	1 1	251	13 8		
Upper Goulburn Road ..	2,922	11 10	34	16 4	614	10 0		
Yarck Road	76	13 10		
			5,210	8 1			59	1 3		1,123	12 4	
Arapiles Shire—												
Horsham-Hamilton Road ..	369	17 6	3	13 5	105	15 10		
Horsham-Natimuk Edehope Road ..	0	1 10	0	14 0		
			369	19 4			3	13 5			106	9 10
Ararat Borough—												
Ballarat-Stawell Road ..	4,034	18 4	19	16 6		
			4,034	18 4			19	16 6			..	
Ararat Shire—												
Ararat-Elmhurst Road		
Ararat-Warrnambool Road ..	140	1 8	1	11 5	143	17 9		
Ballarat-Hamilton Road ..	429	13 3	1	12 3		
Ballarat-Stawell Road ..	5,843	14 5	49	4 11	48	5 9		
Maroona-Glen Thompson Road ..	4,419	7 9	24	17 11		
			10,832	17 1			77	6 6			192	3 6
Avoca Shire—												
Ararat Road ..	0	15 9	58	16 0		
Ballarat-St. Arnaud Road ..	4,778	18 9	18	11 8	29	8 0		
Bealiba Road ..	2	16 7	40	12 6		
Landsborough Road ..	0	15 9		
Maryborough Road ..	0	15 9	22	9 0		
			4,784	2 7			18	11 8			151	5 6
Avon Shire—												
Dargo Road ..	9,299	4 0	2	11 3		
Maffra-Sale Road ..	782	15 0	12	6 3	148	7 6		
Main Gippsland Road ..	913	14 0	11	7 3	12	16 3		
			10,995	13 0			23	13 6			163	15 0
Bacchus Marsh Shire—												
Ballarat Road ..	843	10 6	10	8 2	72	3 6		
Geelong-Bacchus Marsh Road		
Gisborne Road ..	56	14 0	0	4 3		
			900	4 6			10	12 5			72	3 6
Bairnsdale Shire—												
Bairnsdale-Brathen Road	181	9 9		
Bullumwaal-Taberabbera Road ..	49	5 6	118	0 3		
Main Gippsland Road ..	2,735	3 10	41	19 8	799	5 2		
			2,784	9 4			41	19 8			1,098	15 2
Ballan Shire—												
Ballarat Road ..	103	18 2	1	2 11	364	16 5		
Daylesford Road ..	36	11 0	0	6 10	2	12 6		
Gordons-Meredith Road		
Mount Wallace ..	10	16 9	0	2 5	25	13 2		
			151	5 11			1	12 2			393	2 1
Ballarat Shire—												
Ararat Road ..	37	10 0	75	0 0		
Ballarat-Creswick Road		
Ballarat-Lexton Road ..	1,912	12 1	3	5 2	338	17 4		
Maryborough-Ballarat Road		
			1,950	2 1			3	5 2			413	17 4
Carried forward	47,064	2 0	313	7 4	5,142	7 1

* Includes interest on expenditure previously postponed, now apportioned

STATEMENT OF EXPENDITURE IN CONNEXION WITH CONSTRUCTION AND MAINTENANCE, ETC.—continued.

Municipality and Road.	Permanent Works.				Maintenance.							
	Principal.		Total.		Interest.		Total.		Amount.		Total.	
	£	s. d.	£	s. d.	£	s. d.	£	s. d.	£	s. d.	£	s. d.
Brought forward ..			47,064	2 0			313	7 4			5,142	7 1
Bannockburn Shire (amalgamation of Bannockburn and Meredith Shires)—												
Elaine—Mount Mercer Road ..												
Geelong—Ballarat Road ..	302	17 7			0	2 4			1,469	4 0		
Geelong—Ballarat (late Meredith) Road ..												
Gordons—Meredith (late Meredith) Road ..	9	9 0							48	0 0		
Inverleigh ..	1,498	12 10			24	9 6			365	11 11		
Shelford—Bannockburn Road ..	1,215	18 0			7	19 1			275	10 6		
			3,026	17 5			32	10 11			2,158	6 5
Barrabool Shire—												
Angelsea Road ..	4,871	12 8			43	9 8			186	18 2		
Geelong—Warrnambool Road ..	1,931	16 2			16	15 4			143	17 8		
Paraparap Road ..	46	8 3			0	10 4						
			6,849	17 1			60	15 4			330	15 10
Beechworth Shire—												
Bright Road ..									30	18 4		
Stanley Road ..	1,745	3 6			16	4 4			3	12 0		
			1,745	3 6			16	4 4				34 10 4
Belfast Shire—												
Hamilton Road ..									496	12 7		
Penshurst Road ..	2	4 9							367	18 11		
Portland Road ..									538	15 7		
Warrnambool—Port Fairy Road ..	5,819	16 0			63	13 5			98	18 11		
			5,822	0 9			63	13 5			1,502	6 0
Bellarine Shire—												
Geelong—Portarlington Road ..									625	11 0		
Geelong—Queenscliff ..									1,008	17 4		
											1,634	8 4
Bonalla Shire—												
Goorambat Road ..	4,293	4 5			17	12 5			149	8 0		
Goorambat—Thoono Road ..	1,291	4 9			9	4 11			38	9 3		
Greta Road ..									0	12 0		
Lima Road ..	530	11 3			3	11 8			13	4 6		
Sydney Road ..	5,446	16 11			49	10 6			560	14 1		
Tatong Road ..	20	0 0			0	2 3			22	3 5		
Tolmie Road ..												
			11,581	17 4			80	1 9			784	11 3
Berwick Shire												
Gembrook Road ..	33	7 2			0	3 9						
Gembrook—Beemak Road ..	678	18 9			1	15 9			21	4 0		
Hallam—Emerald Road ..	185	1 1										
Main Gippsland Road ..	161	18 6			1	18 4			1,028	3 11		
Woori Yallock—Pakenham—Koo-wee-rup Road ..	3,483	9 11			14	12 6			100	17 8		
			4,542	15 5			18	10 4			1,150	5 7
Bet Bet Shire (amalgamation of Bet Bet Shire and Tarnagulla Borough)—												
Avoca—Bealiba Road ..												
Birchip Shire—												
Boulah—Birchip—Wycheproof Road ..	846	7 9			15	11 1						
Donald—Birchip—Sea Lake Road ..	98	6 10										
			944	14 7			15	11 1				
Borong Shire—												
Birchip Road ..	40	16 0			0	1 7			8	7 0		
Dimboola Road ..	27	9 1			0	3 9			14	3 2		
Hopetoun Road ..	8	16 3			0	0 4			55	2 7		
Minyip Road ..	78	10 1			0	10 2			17	15 9		
Rainbow Road ..	0	5 0							49	4 0		
			155	16 5			0	15 10			144	12 6
Braybrook Shire—												
Ballarat Road ..	1,081	15 8			12	5 11			646	8 9		
Melbourne—Geelong Road ..	1,233	8 1							0	13 2		
			2,315	3 9			12	5 11			647	1 11
Bright Shire—												
Bright Road ..	2,359	15 2			13	3 4			182	7 9		
Harriotville Road ..	4,332	2 0			36	9 8			200	19 11		
Kiewa Valley ..	34	3 4			0	0 2			59	14 6		
			6,726	0 6			49	13 2			443	2 2
Broadford Shire—												
Sydney Road ..												
Carried forward ..			20,774	8 9			663	9 5			13,972	7 5

STATEMENT OF EXPENDITURE IN CONNEXION WITH CONSTRUCTION AND MAINTENANCE, ETC.—*continued.*

Municipality and Road.	Permanent Works.				Maintenance.							
	Principal.		Total.		Interest.		Total.		Amount.		Total.	
	£	s. d.	£	s. d.	£	s. d.	£	s. d.	£	s. d.	£	s. d.
Brought forward ..			90,774	8 9			663	9 5			13,972	7 5
Broadmeadows Shire (amalgamation of Broadmeadows and Merriang Shires)—												
Lancefield Road	3	2	0	
Sydney Road ..	756	3 1	11	14 9	1,161	15 7
Sydney (late Merriang) Road
			756	3 1			11	14 9			1,164	17 7
Bulla Shire—												
Melbourne-Bendigo Road
Melbourne-Lancefield Road
Sunbury Road
		
Buln Buln Shire—												
Bloomfield Road	30	14	9	
Loch Valley Road	0	0 1	27	5	7	
Maggie-Duggan Road	21	7	11	
Main Gippsland Road ..	3,195	2 2	35	19 1	100	6	4	
Main Neerim (A) Road ..	2,062	16 3	21	4 8	149	16	5	
Main Neerim (B) Road ..	3,161	15 6	31	16 10	111	17	9	
Main Neerim (C) Road ..	1,090	8 10	10	12 4	25	16	3	
Main South Road ..	6,910	15 5	74	11 9	328	13	8	
Neerim East Road ..	2,354	12 11	12	18 11	0	12	6	
Westernport Road ..	145	8 5	2	9 1	18	4	6	
			18,923	4 10			189	12 9			814	15 8
Bungaree Shire—												
Ballarat Road	282	9	3	
Ballarat-Creawick Road	70	16	0	
Daylesford-Ballarat Road	100	0	0	
					453	5 3
Buninyong Shire (amalgamation of Buninyong Shire and Buninyong Borough)—												
Ballarat Road ..	2,902	18 2	18	19 1	6	14	9	
Elaine-Mount Mercer (late Buninyong Borough) Road
Elaine Mount Mercer Road ..	4	1 0	40	0	0	
Geelong-Ballarat Road ..	8	1 4	0	1 0	350	7	6	
Geelong-Ballarat (late Buninyong Borough) Road
			2,915	0 6			19	0 1			397	2 3
Castlemaine Borough—												
Melbourne-Bendigo Road	60	14	4	
Melbourne-Bendigo Road (expanded by Chewton Borough) ..	26	19 0	0	9 5
			26	19 0			0	9 5			60	14 4
Charlton Shire—												
Bendigo Road	35	7	6	
Donald Road	9	2	0	
St. Arnaud Road	21	14	0	
Wyeheproof Road ..	2	5 10	14	12	0	
			2	5 10					80	15 6
Chiltern Shire—												
Chiltern-Howlong Road ..	1,566	2 0	9	5 4
Rutherglen-Wodonga Road
Sydney Road	9	6	6	
			1,566	2 0			9	5 4			9	6 6
Clnnes Borough—												
Maryborough-Ballarat Road	231	18	6	
					231	18 6
Colac Shire—												
Beech Forest-Apollo Bay Road ..	1,121	18 8	10	15 10	134	8	4	
Carlisle Road ..	124	9 2	1	16 8	21	16	0	
Colac-Ballarat Road ..	378	6 2	6	7 8	1,382	13	1	
Forrest-Apollo Bay Road ..	3,505	11 6	34	3 3	52	3	4	
Expended by Winchelsea	51	1	0	
Geelong-Warrnambool Road ..	51	12 3	0	6 5	2,034	8	8	
Glenairo-Lavel's Hill Road ..	180	6 0	67	1	2	
Princetown ..	866	17 0	4	15 2	92	2	11	
			6,229	0 9			58	5 0			3,835	14
Corio Shire—												
Ballarat Road ..	173	15 3	1	4 2	7	0	0	
Fyansford Road ..	223	5 9
Geelong-Bacchus Marsh Road ..	294	16 0	1	1 9	258	16	5	
Melbourne-Geelong Road ..	10,636	18 6	412	11	3	
			11,328	15 6			2	5 11			678	7 8
Carried forward	132,522	0 3	954	2 8	21,699	5 2

STATEMENT OF EXPENDITURE IN CONNEXION WITH CONSTRUCTION AND MAINTENANCE, ETC.—*continued.*

Municipality and Road.	Permanent Works.				Maintenance.							
	Principal.		Total.		Interest.		Total.		Amount.		Total.	
	£	s. d.	£	s. d.	£	s. d.	£	s. d.	£	s. d.	£	s. d.
Brought forward ..			132,522	0 3			954	2 8			21,699	5 2
Cranbourne Shire—												
Koo-wee-rup-Bakenham Road	129	7 0
Main Coast Road	1,059	19 6
Westernport Road	301	14 6
											1,491	1 0
Creswick Borough—												
Castlemaine-Ballarat Road
Creswick Shire—												
Castlemaine-Ballarat Road	420	2 7
Daylesford-Ballarat Road	207	9 10
											627	12 5
Dandenong Shire—												
Cheltenham Road ..	3,024	14 8			31	3 3			332	5 4		
Main Gippsland Road ..	18	13 6			0	0 9			1,140	8 2		
Point Nepean Road ..	1,151	15 7			10	5 0			104	8 8		
			4,195	3 9			41	9 0			1,577	2 2
Daylesford Borough—												
Ballan Road
Ballarat Road	30	0 0
Castlemaine Road
Malmsbury-Daylesford Road
											30	0 0
Deakin Shire—												
Echuca-Cornella Road
Echuca-Picola Road
Kyabram-Nathalia Road
Kyabram-Tongala
Rochester-Kyabram Road
Dimboola Shire—												
Hopetoun-Rainbow Road ..	987	18 0			2	18 8		
Horsham Road ..	867	15 8			8	5 2			1	14 0
Nhill Road ..	1,054	16 6			15	9 7			67	13 2
Rainbow Road ..	1,886	18 9			27	1 9			137	9 9
Rainbow Rises Road ..	381	7 10			5	9 6			7	5 9
Warracknabeal Road ..	971	9 2			11	11 9			0	5 0
			6,150	5 11			70	16 5			214	7 8
Donald Shire—												
Donald-Charlton Road ..	2,110	8 2			13	3 8			17	1 6
Donald-Minyip Road ..	100	11 10			1	1 3			0	8 0
St. Arnaud-Birchip Road ..	91	4 7			0	2 4			65	5 6
			2,302	4 7			14	7 3			82	15 0
Doncaster Shire (amalgamation of Doncaster and Templestowe Shires)—												
Doncaster Road ..	326	14 2			5	8 6			550	10 11
Heidelberg-Warrandyte (late Templestowe Road) ..	1,172	4 11			6	0 19			634	14 3
Warrandyte-Ringwood Road ..	20	8 0			0	3 3			158	14 0
			1,519	7 1			11	12 7			1,343	19 2
Dundas Shire—												
Hamilton-Dunkeld Road ..	2,148	6 10			29	13 10			190	13 1
Hamilton-Horsham Road ..	1,987	19 11			16	11 4			483	10 7
Hamilton-Mount Gambier Road ..	352	5 8			2	11 8			812	10 7
Hamilton-Port Fairy Road			1,140	13 8
Hamilton-Portland Road ..	650	7 5			7	10 5			416	8 3
Hamilton-Warrnambool Road			709	3 9
			5,138	19 10			56	7 3			3,752	19 11
Dunmunkle Shire												
Minyip-Donald Road ..	27	17 7		
Rupanyup-Muntoa Road ..	66	8 11					21	6 0
Stawell-Warracknabeal Road ..	146	13 7					29	16 0
			241	0 1							51	2 0
Dunolly Borough—												
Dunolly-Eddington Road
East Loddon Shire—												
Dingee Road ..	0	18 4		
Mitiamo Road
Prairie Road
Prairie-Bonung Road ..	0	18 4		
			1	16 8								
Carried forward ..			152,070	18 2			1,148	15 2			30,870	4 6

STATEMENT OF EXPENDITURE IN CONNEXION WITH CONSTRUCTION AND MAINTENANCE, ETC. —continued.

Municipality and Road.	Permanent Works.				Maintenance	
	Principal.	Total.	Interest.	Total.	Amount.	Total.
	£ s. d.	£ s. d.	£ s. d.	£ s. d.	£ s. d.	£ s. d.
Brought forward	152,070 18 2	..	1,148 15 2	..	30,870 4 6
Eltham Shire—						
Eltham-Yarra Glen Road ..	1,158 9 5		7 12 8		701 3 7	
Hurstbridge-Kinglake Road ..	3,113 9 6		17 12 10		313 17 9	
Whittlesea-Kinglake Road		14 9 0	
Yarra Glen-Kinglake East Road ..	724 9 9		..		64 8 1	
		4,996 8 8		25 5 6		1,093 18 5
Euroa Shire—						
Arcadia Road ..	2,321 7 0		27 1 3		6 0 0	
Euroa-Arcadia Road ..	1,199 18 4		8 8 4		12 2 6	
Euroa-Mansfield Road		141 1 6	
Euroa Strathbogie ..	513 13 6		3 5 10		166 14 2	
Murchison-Shepparton Road	
Sydney Road ..	730 2 10		5 18 3		51 8 10	
		4,765 1 8		44 13 8		377 7 0
Ferntree Gully Shire—						
Emerald Road ..	363 14 6		4 3 8		..	
Main Ferntree Gully Road ..	2,595 18 7		30 12 6		154 17 7	
Monbulk Road ..	1,362 9 11		13 6 3		5 5 6	
Olinda Road ..	3,955 11 6		20 0 9		83 6 5	
		8,277 14 6		68 3 2		243 9 6
Flinders Shire—						
Dromana Road ..	57 8 9		1 1 6		204 7 0	
Dromana-Sorrento Road		39 11 0	
Hastings Flinders Road ..	582 3 1		4 7 6		111 15 6	
Mornington Flinders Road ..	396 12 0		2 5 5		218 16 7	
		1,036 3 10		7 14 5		571 10 1
Frankston and Hastings Shire—						
Frankston-Flinders Road ..	1,953 7 4		16 17 9		401 3 10	
Point Nepean ..	3,256 5 7		38 16 7		153 13 0	
		5,209 12 11		55 14 4		554 13 10
Gisborne Shire—						
Beechus Marsh Road		63 0 0	
Gisborne Station Road	
Melbourne-Bentigo Road ..	33 6 0		0 2 6		260 18 3	
		33 6 0		0 2 6		332 18 3
Glenolig Shire—						
Coleraine-Casterton Road ..	32 17 9		0 7 5		148 11 7	
Dergholm Road ..	127 11 7		1 0 3		236 16 2	
Mount Gambier Road ..	2,481 8 10		27 1 2		124 4 11	
Wando Vale Road ..	17 0 3		0 3 10		58 13 8	
		2,658 18 5		28 12 8		568 6 4
Glenlyon Shire (amalgamation of Glenlyon and Mount Franklin Shires)—						
Ballan (late Mount Franklin) Road		29 17 6	
Ballarat (late Mount Franklin) Road		3 15 0	
Castlemaine-Daylesford Road (late Mount Franklin)	
Malmesbury-Daylesford Road		25 11 7	
						59 4 1
Goulburn Shire—						
Goulburn Valley Road ..	732 6 4		10 11 5		264 13 0	
Murchison-Shepparton Road	
Station Road ..	149 19 0		2 7 3		..	
Sydney Road ..	7 13 4		0 1 11		2 14 0	
Vickers Road ..	960 13 6		10 5 7		..	
		1,850 12 2		23 6 2		267 7 0
Grenville Shire (amalgamation of Grenville Shire and Browns and Scardsale and Smythesdale Boroughs)—						
Ballarat-Hamilton Road ..	205 0 5		2 17 1		239 14 4	
Cressy Road		78 5 5	
Lismore Road		38 7 6	
Pitfield Road		84 10 0	
		205 0 5		2 17 1		460 17 3
Hamilton Borough—						
Ararat Road		63 1 8	
Coleraine Road ..	26 2 0		0 7 10		25 0 0	
Port Fairy Road	
Portland Road		75 0 3	
		26 2 0		0 7 10		163 1 11
Hampden Shire—						
Camperdown-Ballarat Road ..	758 0 6		7 14 8		3,270 12 0	
Camperdown-Cobden Road	
Geelong-Warrnambool Road ..	849 11 4		5 4 9		2,251 15 9	
Lismore-Cressy Road ..	101 11 8		0 11 5		1,090 1 6	
Tarang-Mortlake Road ..	584 18 3		3 12 1		528 8 5	
		2,294 1 9		17 2 11		7,140 17 8
Carried forward	183,424 0 6	..	1,422 15 5	..	42,706 18 10

STATEMENT OF EXPENDITURE IN CONNEXION WITH CONSTRUCTION AND MAINTENANCE, ETC.—continued

Municipality and Road.	Permanent Works.				Maintenance.														
	Principal.		Total.		Interest.		Total.		Amount.		Total.								
	£	s.	d.	£	s.	d.	£	s.	d.	£	s.	d.							
Brought forward ..				183,424	0	6				1,422	15	5				42,706	18	10	
Healesville Shire—																			
Healesville—Alexandra Road	727	2	11				8	7	1				532	14	1				
Healesville—Woori Yallock Road													19	2	0				
Marysville Road	29	0	10				0	6	1				127	14	3				
				756	3	9				8	13	2					679	10	4
Heidelberg Shire—																			
Greensborough—Hurstbridge Road	673	4	9				9	11	6				341	11	11				
Heidelberg—Warrandyte Road Main Heidelberg—Eltham Road													122	5	7				
Main Whittlesea Road ..	123	3	3				1	14	4				2,417	10	9				
	4	10	0				0	1	4				33	19	8				
				800	18	0				11	7	2					2,915	7	11
Heytesbury Shire—																			
Camperdown—Cobden Road													1,033	8	2				
Cobden—Port Campbell—Princetown Road ..	501	18	10				6	0	5				1,666	14	4				
Geelong—Warrnambool Road													565	6	3				
				501	18	10				6	0	5					3,265	8	9
Horsham Borough—																			
Dooen																			
Hamilton Road	3,692	10	0																
				3,692	10	0													
Howqua Shire—																			
Mansfield—Woods' Point Road	563	19	11				4	5	3				Sh.108	14	1				
													Bd.878	17	1				
				563	19	11				4	5	3					987	11	2
Huntly Shire—																			
Bendigo—Echuca Shire ..	100	16	0				1	6	6				84	13	6				
Kilmore—Heathcote Road ..																			
				100	16	0				1	6	6					84	13	6
Inglewood Borough—																			
Bendigo—Charlton Road ..	1	12	10																
				1	12	10													
Kara Kara Shire—																			
Avoca—St. Arnaud Road ..													11	5	0				
Charlton Road													15	7	6				
Navarre Road													9	12	0				
Expended by Stawell ..													4	3	6				
St. Arnaud—Donald Road ..													25	1	0				
																	65	9	0
Karkaroc Shire—																			
Hopetoun—Rainbow Road ..	17	6	4										6	17	3				
Hopetoun—Warracknabeal Road	3,922	7	8				50	14	3				144	6	6				
Hopetoun—Woomelang—Soa Lake Road	973	7	4				14	14	10				72	9	5				
Rainbow, expended by Dimboola													34	5	0				
Rainbow—Beulah—Birchip Road	1,503	5	10				12	18	10				53	19	0				
				6,416	7	2				78	7	11					311	17	2
Keilor Shire—																			
Laneofield Road													1	10	6				
Melbourne—Bendigo Road ..	146	13	4				1	13	0				319	4	11				
				146	13	4				1	13	0					320	15	5
Kilmore Shire—																			
Heathcote Road																			
Laneofield—Kilmore Road ..																			
Sydney Road																			
Koroit Borough—																			
Koroit—Warrnambool Road	79	8	4										377	6	11				
				79	8	4											377	6	11
Korong Shire—																			
Borong—Hurstwood Road ..	0	18	4																
Charlton—Bendigo Road ..	1	2	9										124	17	9				
Serpentine Road	0	9	0																
				2	10	1											124	17	9
Kowree Shire—																			
Booroopki Road	51	12	3				0	14	6				117	7	2				
Edenhope—Goroike Road ..	45	1	1				0	11	1				155	16	4				
Hamilton—Edenhope—Apsley Road	200	5	11				2	18	10				307	8	9				
Horsham—Hamilton Road ..																			
				296	19	3				4	4	5					580	12	3
Carried forward ..				196,783	18	0				1,538	13	3					52,420	9	0

STATEMENT OF EXPENDITURE IN CONNEXION WITH CONSTRUCTION AND MAINTENANCE, ETC.—*continued.*

Municipality and Road.	Permanent Works.				Maintenance.							
	Principal.		Total.		Interest.		Total.		Amount.		Total.	
	£	s. d.	£	s. d.	£	s. d.	£	s. d.	£	s. d.	£	s. d.
Brought forward ..			196,783	18 0			1,538	13 3			52,420	9 0
Kyneton Shire (amalgamation of Kyneton Shire and Malmesbury Borough)—												
Daylesford Road (late Malmesbury)
Melbourne-Bendigo Road (late Malmesbury) ..	206	16 2			3	5 10		
Melbourne-Bendigo Road ..	2,233	1 4			17	17 3			378	7 0		
Bedesdale Road		
Trentham Road		
Tylden-Woodend Road		
			2,439	17 6			21	3 1			378	7 0
Lawloit Shire—												
Broughton Road ..	195	1 3			1	4 8			99	18 6		
Nhill-Kaniva Border Road ..	580	8 4			3	9 11			497	6 8		
South Lillimur Road ..	220	3 8			1	4 3			83	13 11		
Yearinga Road ..	111	9 10			0	5 6			161	10 5		
			1,107	3 1			6	4 4			842	9 6
Leigh Shire—												
Cressy-Rokewood Road			225	14 2		
Inverleigh-Shelford Road ..	1,438	9 9			22	0 1			96	8 9		
Rokewood-Shelford Road			118	9 10		
Shelford-Bannockburn Road			184	12 5		
Wemeth Road			16	12 6		
			1,438	9 9			22	0 1			641	17 8
Lexton Shire—												
Avoca-Ararat Road ..	6	6 0			0	0 6			32	17 0		
Avoca-Ballarat Road ..	34	13 1			0	5 1			177	1 10		
Expended by Ripon			72	19 4		
Ballarat-Ararat Road		
			40	19 1			0	5 7			282	18 2
Lilydale Shire—												
Main Healesville Road ..	5,410	2 4					507	9 4		
Expended by Healesville			18	2 11		
Main Warburton Road ..	20	6 3			0	6 7			297	15 0		
Monbulk Road ..	3,132	14 5			29	14 6			214	11 4		
Mount Dandenong ..	104	2 9			1	1 1			142	2 1		
Ringwood-Warrandyte Road ..	199	9 7			2	11 0			22	14 7		
Yarra Glen Road			170	9 3		
			8,866	15 4			33	13 2			1,373	4 6
Lowan Shire—												
Dimboola-Kaniva Road ..	2,868	1 11			25	12 4			27	16 6		
Goroke Road ..	987	13 8			2	6 5			2	0 0		
Lorquon Road ..	853	8 5			6	19 8			42	1 3		
Yanac Road ..	673	9 10			7	7 11			2	0 0		
			5,382	13 10			42	6 4			73	17 9
Maffra Shire—												
Briagolong-Dargo Road ..	25	14 1			0	10 7			87	16 9		
Bushy Park-Valencia Creek Road ..	26	8 0			0	5 11			51	10 11		
Licola Road ..	1,996	2 0			7	5 0			201	18 11		
Maffra-Sale Road			195	9 6		
Tinambra-Newry Road			83	16 2		
			2,048	4 1			8	1 6			620	12 3
Maldon Shire—												
Baringhup Road			8	11 6		
Castlemaine-Maldon Road			77	2 11		
Castlemaine-Newstead Road		
Maldon-Eddington Road			8	9 0		
Melbourne-Bendigo Road ..	7,576	15 10				
Newstead Road			33	4 6		
			7,576	15 10					127	7 11
Mansfield Shire—												
Euroa-Merton Road			37	14 6		
Jamieson Road			239	8 11		
Mansfield Road ..	85	16 10			0	14 5			350	16 4		
Mansfield-Tolmie Road ..	564	18 0			5	4 11			99	14 1		
			650	14 10			5	19 4			727	13 10
Marong Shire (amalgamation of Marong Shire and Raywood Borough)—												
Bendigo-Bridgewater Road ..	88	19 3			0	0 1			83	11 3		
Bendigo-Eddington Road			37	14 9		
Bendigo-Serpentine Road ..	0	15 0					36	0 6		
Maldon-Eddington Road		
Melbourne-Bendigo Road ..	8,181	10 4					180	5 3		
			8,271	4 7			0	0 1			337	11 9
Carried forward ..			234,806	15 11			1,678	6 9			57,826	9 4

STATEMENT OF EXPENDITURE IN CONNEXION WITH CONSTRUCTION AND MAINTENANCE, ETC.—continued.

Municipality and Road.	Permanent Works.				Maintenance.	
	Principal.	Total.	Interest.	Total.	Amount.	Total.
	£ s. d.	£ s. d.	£ s. d.	£ s. d.	£ s. d.	£ s. d.
Brought forward ..		234,606 15 11		1,678 6 9		57,826 9 4
Maryborough Borough—						
Avoca Road	
Ballarat Road	
Castlemaine Road	
Eddington Road		44 0 0	44 0 0
McIvor Shire—						
Heathcote-Elmore Road ..	13 15 7		0 2 1		137 13 6	
Heathcote-Redesdale Road		187 2 6	
Kilmore-Heathcote-Bendigo Road ..	61 13 2		0 9 11*		317 16 3	
Expenditure by Strathfieldsaye	0 12 0	7 13 9	650 6 0
Melton Shire—						
Ballarat Road	2,381 1 5		21 11 7		225 6 4	
Melbourne-Bendigo Road ..	2 10 0		0 0 8		296 8 3	
Toolern Road	23 12 3	85 8 4	607 2 11
Metcalfe Shire (amalgamation of Metcalfe Shire and Chewton Borough)—						
Kyneton-Redesdale Road		55 8 0	
Melbourne-Bendigo Road ..	1,799 16 0		
Melbourne-Bendigo Road (late Chewton) ..	80 17 2	1,880 13 2	1 8 5	1 8 5	71 13 2	127 1 2
Mildura Shire—						
Deakin Avenue (West Side)	
Irymple Road	
Langtree Avenue	
Melbourne Road	
Punt Road	
Wentworth Road	
Minhamite Shire						
Hamilton-Macarthur-Port Fairy Road	606 19 9		5 4 5		439 12 10	
Warrnambool-Hawkesdale-Penshurst Road ..	12 0 0	618 10 9	..	5 4 8	535 18 0	975 10 10
Mirboo Shire—						
Foster-Boolarra Road	
Mardan Road	79 1 7		1 5 7		147 6 4	
Mirboo-Allambce East Road ..	1,420 2 7		4 7 9		15 11 6	
Mirboo South	2,591 6 2	4,090 10 4	10 17 1	16 10 5	38 10 8	201 8 6
Moorabbin Shire						
Centre Dandenong Road	
Point Nepean Road	10,541 19 1	10,541 19 1	97 10 3	97 10 3
Mornington Shire—						
Point Nepean Road	2,012 17 7	2,012 17 7	30 11 4	30 11 4	230 10 9	230 10 9
Mortlake Shire—						
Mortlake-Ararat Road		672 13 4	
Mortlake-Warrnambool Road		174 3 0	
Terang-Mortlake Road		413 9 0	1,260 5 4
Morwell Shire—						
Boolarra-Foster Road ..	120 6 7		2 5 0		45 4 6	
Boolarra-Welshpool Road ..	3,759 8 8		41 0 3		53 19 3	
Jeeralang West	152 1 2		2 5 4		96 17 3	
Main Gippsland Road ..	37 13 6	4,069 9 11	..	45 10 7	85 16 0	281 17 0
Mount Rouse Shire—						
Ballarat-Hamilton Road	
Hamilton-Dunkeld Road		70 2 4	
Hamilton-Penshurst Road		728 0 7	
Maroona-Glen Thompson Road	
Penshurst-Caramut Road		373 7 1	1,171 10 0
Mulgrave Shire—						
Fernree Gully Road		235 11 5	
Main Gippsland Road ..	373 10 1	373 10 1	0 13 5	0 13 5	327 18 4	563 9 9
Carried forward ..		260,653 16 0		1,897 19 10		63,939 11 7

* Includes interest on expenditure previously postponed, now apportioned.

STATEMENT OF EXPENDITURE IN CONNEXION WITH CONSTRUCTION AND MAINTENANCE, ETC. —continued.

Municipality and Road.	Permanent Works.				Maintenance.	
	Principal.	Total.	Interest.	Total.	Amount.	Total.
	£ s. d.	£ s. d.	£ s. d.	£ s. d.	£ s. d.	£ s. d.
Brought forward ..		260,653 16 0		1,897 19 10		63,939 11 7
Narraean Shire—						
Main Gippsland Road ..	1,895 8 7		22 6 4		208 7 9	
Trafalgar-Thorpdale Road ..	84 18 3		0 0 1		..	
Trafalgar-Willowgrove Road ..	406 15 3		3 3 1		279 9 10	
Yarragon-Leongatha Road ..	3,770 11 4		43 5 4		28 19 11	
Yarragon Shady Creek Road ..	842 18 4		8 17 2		94 0 7	
		7,000 11 9		77 12 0		608 18 1
Newham and Woodend Shire—						
Lancelfield Road		105 0 0	
Melbourne-Bendigo Road ..	1,147 5 6		5 19 9		90 0 0	
Tylden Road	
		1,147 5 6		5 19 9		195 0 0
Newstead Shire (amalgamation of Newstead and Mount Alexander Shires)—						
Castlemaine-Daylesford Road		57 11 2	
Castlemaine-Daylesford Road (late Mount Alexander)		165 10 0	
Castlemaine-Maryborough Road		68 2 3	
Creswick Road		78 11 7	
Maldon Road		11 8 0	
Melbourne-Bendigo Road (late Mount Alexander)		92 6 0	
						473 9 0
North Ovens Shire—						
Beechworth Road ..	122 10 4		0 7 9		118 1 6	
Rutherglen Road		51 7 7	
Sydney Road ..	147 6 1		2 4 6		223 1 10	
Yarrawonga Road		284 18 7	
Transferred from Rutherglen ..	300 0 0		3 0 9		..	
		569 16 5		5 13 0		677 9 6
Numurkah Shire—						
Echuca-Picola Road ..	1 9 1		
Nathalia-Kyabram Road ..	6 9 7		
Numurkah-Nathalia Road ..	2 11 8		..		88 14 1	
Numurkah-Tungamah Road ..	0 6 7		
Shepparton - Numurkah - Cobrain Road ..	0 6 7		..		86 7 6	
		11 3 6		..		175 1 7
Nunawading Shire—						
Main Healesville Road ..	2,837 2 3		27 14 6		518 9 5	
		2,837 2 3		27 14 6		518 9 5
Oakleigh Borough—						
Ferntree Gully Road ..	2 8 0		0 0 4		137 13 9	
Main Gippsland Road ..	673 7 9		0 0 7		382 19 3	
		675 15 9		0 0 11		520 13 0
Oneco Shire—						
Benambra Road		73 2 0	
Bruthen-Oneco Road ..	7,805 18 0		80 9 3		801 13 9	
Glen Wills Road		Sh. 268 15 5	
		7,805 18 0		80 9 3	Bd. 2 15 2	1,146 6 4
Orbost Shire—						
Cann Valley ..	1,811 6 5		20 18 8		46 2 6	
Genoa-Eden Road ..	2,164 1 9		14 13 0		Bd. 14 17 0	
Genoa-Gipsy Point Road ..	107 9 10		1 18 3		Bd. 4 0 0	
Murrungowar Road		4 10 0	
Orbost Genoa Road ..	2,417 10 11		27 4 10		Sh. 362 12 9	
		6,500 8 11		64 14 9	Bd. 451 1 6	883 3 9
Oxley Shire—						
Bright Road ..	61 0 4		0 15 10		49 10 4	
Greta-Glenrowan Road ..	34 4 4		0 10 2		24 18 0	
Oxley Road ..	23 15 10		0 7 4		17 15 1	
Sydney Road ..	3 14 4		0 1 0		..	
		122 14 10		1 14 4		92 3 5
Phillip Island and Woolamai Shire—						
Almurta Road ..	5,899 6 5		51 2 3		..	
Inverloch-Wonthaggi Road ..	3,004 16 4		
Korumburra Wonthaggi Road ..	117 15 7		0 14 2		469 14 7	
Main Coast Road		196 17 3	
Wonthaggi-Loch Road ..	1,469 2 2		12 5 11		320 7 9	
Expended by Wonthaggi		8 2 0	
		10,491 0 6		64 2 4		995 1 7
Carried forward ..		297,815 13 5		2,226 0 8		70,225 7 3

STATEMENT OF EXPENDITURE IN CONNEXION WITH CONSTRUCTION AND MAINTENANCE, ETC. -continued.

Municipality and Road.	Permanent Works.				Maintenance.	
	Principal.	Total.	Interest.	Total.	Amount.	Total.
	£ s. d.	£ s. d.	£ s. d.	£ s. d.	£ s. d.	£ s. d.
Brought forward		297,815 13 5		2,226 0 8		70,225 7 3
Poowong and Jeetho Shire—						
Bena-Poowong Road ..	201 2 9		2 14 6		34 1 0	
Korumburra-Drouin Road ..	2,478 1 6		28 9 0		0 12 0	
Korumburra - Leongatha Road ..	3,845 13 11		20 13 0		130 1 0	
Korumburra-Warragul Road ..	6,032 9 1		50 9 0		162 13 7	
Korumburra - Wonthaggi Road ..	4,089 5 6		22 13 2		157 8 4	
Loch-Wonthaggi Road ..	3,052 0 1		18 4 8		21 1 0	
Nyora-Poowong Road ..	4,240 17 0		27 7 10		77 19 0	
Wild Dog Valley ..	4 13 6		
		23,944 3 4		170 11 2		583 15 11
Port Fairy Borough—						
Hamilton Road		14 9 9	
Portland Road		9 9 7	
Warrnambool Road ..	809 3 6		10 14 5		52 5 0	
		809 3 6		10 14 5		76 4 4
Portland Shire—						
Heath Road ..	510 10 10		1 14 6		205 9 0	
Port Fairy-Portland Road ..	46 4 7		0 16 1		262 16 2	
Portland-Hamilton Road ..	3 0 0		0 0 3		1,158 10 11	
		559 15 5		2 10 10		1,626 16 1
Preston Shire—						
Epping Road		300 17 3	
Whittlesea Road		206 16 11	
		..				507 14 2
Pyalong Shire—						
Kilmore-Heathcote-Bendigo Road
Queenscliff Borough—						
Geelong Road		529 10 7	
		..				529 10 7
Ripon Shire—						
Ballarat-Ararat Road ..	6,210 9 6		26 3 1		145 18 4	
Ballarat-Hamilton Road		90 0 0	
Skipton Road	
		6,210 9 6		26 3 1		235 18 4
Rochester Shire—						
Bendigo-Echuca Road ..	1 14 10		0 0 4		..	
Rochester-Bamawm-Prairie Road ..	146 19 2		1 5 0		..	
Timmering Road	
		148 14 0		1 5 1		..
Rodney Shire—						
Kyabram-Nathalia Road		21 18 3	
Kyabram-Tongala Road ..	411 2 2		1 1 9		44 19 9	
Mooroopna-Undera Road ..	55 2 0		0 1 4		190 19 8	
Rochester-Kyabram Road		1 16 0	
Shepparton-Tatura Road ..	1,641 15 8		20 4 2		276 15 11	
Tatura-Byrneside-Kyabram Road ..	563 13 10		0 13 1		159 7 5	
Tatura-Murchison Road		68 7 2	
		2,671 13 8		22 0 4		764 4 2
Romsey Shire (amalgamation of Romsey, Lancefield, and Springfield Shires)—						
Kilmore Road (late Lancefield)		38 16 0	
Lancefield-Kilmore Road (late Springfield)	
Melbourne-Lancefield Road		71 2 0	
Melbourne-Lancefield Road (late Lancefield)	
Melbourne-Lancefield Road (late Springfield)	
Woodend-Lancefield Road		3 16 0	
Woodend-Lancefield Road (late Lancefield)	
		..				113 14 0
Rosedale Shire—						
Carrajung-Gormandale Road ..	3 19 9		0 0 1		..	
Main Gippsland Road ..	750 6 11		3 1 8		547 14 9	
Sale-Yarram Road ..	1,059 17 9		15 5 0		172 5 7	
Traralgon-Gormandale Road ..	3,059 11 11		48 14 10		81 9 6	
Willung Road ..	3,608 0 2		23 17 3		..	
		8,479 16 6		90 18 10		801 9 10
Carried forward		340,639 9 4		2,550 4 8		75,464 14 8

STATEMENT OF EXPENDITURE IN CONNEXION WITH CONSTRUCTION AND MAINTENANCE, ETC.—continued.

Municipality and Road.	Permanent Works.				Maintenance.								
	Principal		Interest.		Amount.	Total.							
	£	s. d.	£	s. d.	£	s. d.							
Brought forward ..			340,639	9 4			2,550	4 8			75,404	14 8	
Rutherglen Shire—													
Chiltern-Howlong Road ..	64	10 8			0	11 5					33	12 6	
Rutherglen - Wahgunyah Road ..	1,989	9 3			22	9 0					234	8 0	
Springhurst-Rutherglen Road ..	513	16 9			1	1 4					183	4 0	
Sydney Road ..	1,604	12 1			12	18 9					8	0 6	
Wodonga Road ..	1,583	16 11			25	7 7					326	18 4	
Yarrawonga Road..	2,125	17 9			21	5 8					621	4 7	
			7,882	3 5			83	13 9				1,407	7 11
Sale Borough—													
Main Gippsland Road ..	408	7 11			4	1 1					10	7 9	
Sale-Longford Road ..	1,281	2 10			17	5 8					148	13 0	
			1,689	10 9			21	6 9				159	0 9
Seymour Shire—													
Goulburn Valley Road	
Upper Goulburn Road					36	10 0	
Seymour-Yea Road ..	22	0 0			0	1 8					
Sydney Road ..	120	5 0			0	8 11					
			142	5 0			0	10 7				36	10 0
Shepparton Shire—													
Dookie-Nalinga Road					6	10 0	
Shepparton-Mooroopna Road					55	16 4	
Shepparton-Nagambie Road					16	2 6	
Shepparton-Nalinga Road					251	19 4	
Shepparton-Numurkah Road					27	9 7	
												357	17
South Barwon Shire—													
Barwon Bridge Road ..	81	14 7			
Barwon Heads Road ..	5,101	19 8			30	12 5					212	1 3	
Geelong-Colac Road ..	2,023	16 1			12	9 2					33	16 2	
			7,207	10 4			43	1 7				245	17 5
South Gippsland Shire—													
Boolarra-Foster Road ..	921	2 3			9	7 9					382	0 6	
Boolarra-Welshpool Road ..	2,491	3 10			20	16 7					52	4 6	
Falls Road ..	1,758	4 7			9	11 3					5	14 0	
Stouy Creek-Dollar Road ..	1,972	10 1			28	13 5					50	14 0	
Toora-Gnyyah Road ..	1,149	16 4			8	3 11					207	8 0	
			8,292	17 1			76	12 11				698	1 0
St. Arnaud Borough—													
Avoca-St. Arnaud Road					65	17 1	
Charlton Road					3	16 8	
Navarre Road					1	2 4	
St. Arnaud-Donald Road					19	16 8	
												90	12 9
Stawell Borough—													
Ararat-Stawell Road	
Glenorchy Road	
Stawell Shire—													
Ballarat-Stawell Road ..	27	14 4							4	4 0	
Marnoo Road					61	5 6	
Navarre Road					35	16 0	
Stawell-Glenorchy-Horsham Road ..	52	18 5							35	0 0	
Stawell-Warracknabeal Road ..	18	18 0			
			99	10 9								136	5 6
Strathfieldsaye Shire—													
Heathcote-Bendigo Road ..	47	14 0			*0	4 3					176	8 4	
Mandurang Road					158	6 11	
Strathfieldsaye Road ..	13	8 4							190	13 7	
			61	2 4			0	4 3				525	8 10
Swan Hill Shire—													
Euston Road	
Nyah-Ouyen Road					20	0 0	
Swan Hill Road					113	15 11	
Ultima Road	
Ultima-Sea Lake Road	
												133	15 11
Talbot Shire—													
Maryborough-Avoca Road	
Maryborough-Ballarat Road					192	9 2	
												192	9 2
Tamho Shire—													
Bairnsdale-Bruthen Road ..	11	13 8			0	3 3					118	12 0	
Bruthen-Omeo Road					6	4 6	
Nowa Nowa-Buchan-Gelantipy Road ..	2,466	9 10			29	2 10					69	16 6	
Swan Reach-Cunninghame Road ..	1,353	19 0			9	14 0					61	12 3	
			3,832	2 6			39	0 1				256	5 3
Carried forward ..			369,846	11 6			2,814	14 7				79,704	6 11

* Includes interest on expenditure previously postponed, now apportioned.

STATEMENT OF EXPENDITURE IN CONNEXION WITH CONSTRUCTION AND MAINTENANCE, ETC.—*continued.*

Municipality and Road.	Permanent Works.				Maintenance.	
	Principal.	Total.	Interest.	Total.	Amount.	Total.
	£ s. d.	£ s. d.	£ s. d.	£ s. d.	£ s. d.	£ s. d.
Brought forward ..		369,846 11 6		2,844 14 7		79,704 6 11
Towong Shire—						
Corryong Road		136 1 3	
Murray Valley	10 0 9		..		381 12 10	
Omeo Road	115 2 1		0 17 10		Sh. 581 12 1	
Tintaldra Road	105 10 1		0 7 8		Bd. 14 1 3	
Wodonga Road	29 1 1		0 6 4		45 0 1	
		259 14 0		1 11 10	114 14 2	1,273 1 8
Traralgon Shire—						
Callignee Road	166 19 3		2 9 2		52 11 3	
Jeeeralang West Road ..	2 12 11		0 0 1		12 10 0	
Main Gippsland Road ..	3,375 1 4		21 9 7		69 18 11	
Traralgon-Gormandale Road	1,751 8 1		3 1 11		50 0 0	
Traralgon-Jeeeralang Road ..	4,282 4 1		34 4 1		147 17 9	
		9,578 5 8		61 4 10		332 17 11
Tullaroop Shire (amalgamation of Tullaroop Shire and Carisbrook and Majorca Boroughs)—						
Avoca Road	
Ballarat Road	
Castlemaine - Maryborough Road	
Eddington Road		20 0 0	
Natte-Yallock Road		99 15 0	
						119 15 0
Tungamah Shire—						
Cobram-Strathmerton Road	92 9 5		1 13 10		9 0 0	
Numurkah-Tungamah-Wilby Road	63 5 0		0 9 6		264 19 9	
St. James' Road	150 8 0		1 18 4		42 4 6	
Yarrawonga-Cobram Road ..	97 6 0		1 12 1		12 10 0	
		403 8 5		5 13 9		328 14 3
Upper Yarra Shire—						
Don Road		27 8 7	
Warburton Road	9,382 19 5		84 4 8		254 7 4	
Woori Yallock - Cockatoo Road		18 12 3	
		9,382 19 5		84 4 8		300 7 8
Violet Town Shire—						
Shepparton Road		80 13 4	
Sydney Road		5 10 0	
Violet Town-Dookie Road ..	103 3 4		
		103 3 4		..		86 3 4
Walhalla Shire—						
Moondara Road	108 7 11		0 14 5		..	
Walhalla Road	46 1 0		0 17 3		Bd. 18 15 1	
		154 8 11		1 11 8		18 15 1
Walpeup Shire—						
Cowangie Road	
Mildura Road	
Ouyen-Pinnaroo Road	202 2 10		2 4 1		..	
Sea Lake Road	
Walpeup - Patchewoollock Road	
		202 2 10		2 4 1		..
Wangaratta Borough—						
Sydney Road	21 10 9		0 6 4		169 19 3	
		21 10 9		0 6 4		169 19 3
Wannon Shire—						
Coleraine-Harrow-Apsley Road	14 14 3		0 4 5		935 1 3	
Hamilton - Coleraine - Casterton Road	34 8 2		0 9 6		961 5 3	
Wannon Bridge Road	11 18 7		0 3 7		417 17 0	
		61 1 0		0 17 6		2,314 3 6
Waranga Shire—						
Colbinabbin-Corop Road	
Elmore-Colbinabbin Road	
Heathcote-Elmore Road	
Murchison-Rushworth Road	
Tatura Road	
	
Carried forward	390,013 5 10	..	2,972 9 3	..	84,648 4 7

STATEMENT OF EXPENDITURE IN CONNEXION WITH CONSTRUCTION AND MAINTENANCE, ETC. --continued.

Municipality and Road.	Permanent Works.				Maintenance.	
	Principal.	Total	Interest.	Total	Amount.	Total.
	£ s. d.	£ s. d.	£ s. d.	£ s. d.	£ s. d.	£ s. d.
Brought forward ..		390,013 5 10		2,972 9 3		84,648 4 7
Warragul Shire—						
Bloomfield Road ..	58 0 6		0 10 1		324 15 6	
Brandy Creek ..	2,579 9 7		21 2 6		148 10 2	
Darnum-Allambee Road ..	1,350 2 1		2 18 9		65 0 0	
Main Gippsland Road ..	5,268 4 9		62 14 1		190 15 10	
Warragul-Korumburra Road	2,073 7 2		22 6 4		70 16 3	
Warragul-Leongatha Road	3,320 9 10		34 5 8		370 7 3	
		14,649 13 11		143 17 5		1,170 5 0
Warrnambool Shire—						
Allansford-Niranda Road ..	4,723 19 0		36 14 11		1,494 14 6	
Garvoc-Laang Road ..	4,064 0 3		25 16 3		93 14 7	
Geelong-Warrnambool Road	657 9 7		9 17 1		4,175 6 11	
Koroit Road ..						
Mortlake Road ..	432 2 4		6 19 3		2,313 15 4	
Warrnambool-Port Fairy Road ..	389 19 3		6 10 8		1,625 3 5	
		10,267 10 5		85 18 2		9,762 14 9
Werribee Shire—						
Geelong-Bacchus Marsh Road					0 0 6	
Melbourne-Geelong Road ..	17,374 2 4				60 1 9	
		17,374 2 4				60 2 3
Whittlesea Shire (amalgamation of Whittlesea and Epping Shires)—						
Epping Road (late Epping Shire) ..	4,260 0 1		60 8 9		159 15 7	
Main Whittlesea Road ..	540 12 0		8 14 4		190 18 0	
Wallan Road ..	26 18 11		0 6 1		209 14 11	
Whittlesea-Kinglake Road ..	6,225 0 10		82 16 0		239 18 7	
		11,052 11 10		152 5 2		800 7 1
Wimmera Shire—						
Dinboola Road ..						
Doon Road ..						
Horsham-Hamilton Road ..						
Natimuk Road ..						
Winchelsea Shire—						
Forrest-Apollo Bay Road ..					51 1 0	
Expended by Colac Shire ..	1,413 3 2		14 17 0		52 3 5	
Geelong-Warrnambool Road	947 18 4		10 6 4		469 17 6	
Lorne Road ..	3,021 2 8		17 1 11		182 14 11	
		5,382 4 2		42 5 3		755 16 10
Wodonga Shire—						
Murray Valley ..					55 11 2	
Sydney Road ..	54 17 2		0 3 9		192 12 3	
Tallangatta Road ..					100 4 6	
Wodonga - Yackandandah Road ..					22 2 9	
		54 17 2		0 3 9		370 10 8
Wonthaggi Borough—						
Loch-Wonthaggi Road ..	1 2 8				16 17 11	
Wonthaggi-Inverloch Road	684 8 2				42 9 3	
Wonthaggi - Korumburra Road ..	0 10 0					
		686 0 10				59 7 2
Woorayl Shire—						
Farmers' Road ..	279 5 6		1 19 8			
Foster-Boolarra Road ..	59 9 3		1 0 11			
Inverloch-Leongatha Road ..	58 19 7		0 4 5		260 3 8	
Inverloch-Wonthaggi Road						
Leongatha-Yarragon Road ..	3,359 2 6		35 4 8		72 6 10	
Lower Tarwin Road ..	497 18 10		3 14 7		58 5 4	
Main South Gippsland Road	356 2 3		1 4 4			
Mardan Road ..	4,228 15 3		41 19 1			
Stony Creek-Dollar Road ..						
Warragul-Leongatha Road	702 7 3		3 4 5			
		9,542 0 5		88 12 1		390 15 10
Wycheproof Shire—						
Birchip-Sea Lake Road ..	199 9 2		2 1 6		39 12 0	
Birchip-Wycheproof Road ..	14 13 9		0 2 9		1 8 0	
Sea Lake-Ultima Road ..	152 15 7		1 14 3		20 6 0	
Woomelang-Sea Lake Road	0 4 9		0 0 1		14 14 0	
Wycheproof-Boort Road ..					27 2 0	
Wycheproof-Sea Lake Road	1,692 10 3		22 11 9		113 5 0	
		2,059 13 6		26 10 4		216 7 0
Carried forward ..		461,082 0 5		3,512 1 5		98,174 11 2

STATEMENT OF EXPENDITURE IN CONNEXION WITH CONSTRUCTION AND MAINTENANCE, ETC.—*continued.*

Municipality and Road.	Permanent Works.				Maintenance.	
	Principal.	Total.	Interest.	Total.	Amount.	Total.
	£ s. d.	£ s. d.	£ s. d.	£ s. d.	£ s. d.	£ s. d.
Brought forward ..		461,082 0 5		3,512 1 5		98,174 11 2
Yackandandah Shire—						
Dederang Road ..	3,250 6 3		19 10 5		115 13 7	
Gundowring Road ..	64 18 0		0 7 4		176 18 2	
Tallangatta Road	
Yackandandah - Wodonga Road		83 17 3	
		3,315 4 3		19 17 9		376 9 0
Yarrowonga Shire—						
Tungamah-Wilby Road	
Wangaratta - Yarrowonga Road		30 9 9	
Yarrowonga-Cobram Road		32 14 3	
Yarrowonga - Rutherglen Road		6 1 6	
			69 5 0
Yea Shire—						
Upper Goulburn Road ..	367 8 3		..		258 8 0	
Yarra Glen-Kinglake Road		*2 14 0		..	
Yea-Glenburn Road	
Suspense ..	22 10 0		
		389 18 3		2 14 0		258 8 0
Total ..		464,787 2 11		3,534 13 2		98,878 13 8

* This interest is charged on amount previously postponed, now apportioned.

APPENDIX D.

COUNTRY ROADS BOARD.

PERMANENT WORKS.

STATEMENT OF CONTRACTS ON MAIN ROADS CARRIED OUT BY MUNICIPALITIES UNDER THE SUPERVISION OF THE BOARD FOR THE YEAR ENDED 30TH JUNE, 1916.

Municipality and Road.	Particulars of Work.	Name of Contractor.	Amount of Contract.			Extras.	Deductions.	Total.			
			£	s.	d.			£	s.	d.	
ALEXANDRA SHIRE— Cathkin-Mansfield Road	Clearing, Grubbing &c., Pipe Culverts	Baynes and Son and Creighton and Son	425	12	6			425	12	6	
" " "	Clearing, Grubbing, Forming, &c. . .	Baynes and Son	327	5	0			327	5	0	
									752	17	6
ARARAT SHIRE— Maroona - (Glenhompson Road	Construction and Metalling	George Robertson	5,761	7	0			5,761	7	0	
" " "	Construction and Graveling	George Robertson	2,070	8	0		30 0 0	2,040	8	0	
									7,801	15	0
ARARAT BOROUGH— Ballarat-Stawell Road	Construction	J. Holly and Co.	7,369	10	0			7,369	10	0	
									7,369	10	0
AVOCA SHIRE— Ballarat St. Arnaud Road	Construction	W. Rayner	4,342	0	0			4,342	0	0	
" " "	"	E. C. Douglas	4,436	1	6			4,436	1	6	
									8,778	1	6
BAINSDALE SHIRE— Main Gippsland Road*	Fencing Eastern Approach, Mitchell Bridge	F. C. Meddings	19	10	0			19	10	0	
" " "	Erection of Fencing at Eastern End Approach to Mitchell River Bridge	Thos. Middleditch	23	10	9			26	10	9	
									46	0	9
BALLARAT SHIRE— Ballarat-Lexton Road	Supply of Spalls, Third Pipe, from Monastery to Junction (Section 2)	J. O'Brien	187	0	0			187	0	0	
" " "	Supply of Spalls at Quarries, Alfredton (Section 2)	Starr and McClelland	300	0	0			300	0	0	
" " "	Supply of Spalls	John O'Brien	296	13	0			296	13	0	
" " "	"	Mann and Bell	262	10	0			262	10	0	
									1,046	3	0
BEECHWORTH SHIRE— Stawley Road	Breaking Metal at Bald Hill	D. Toner and Co.	1,050	0	0	23 2 0		1,073	2	0	
									1,073	2	0
BELFAST SHIRE— Warrnambool - Port Fairy Road	Reconstruction	McNeil and Porter	121	11	0	9 12 4	0 2 5	134	0	11	
" " "	"	McNeil and Porter	364	4	0	21 9 0	8 17 0	376	16	0	
" " "	"	McNeil and Porter	100	0	0	7 2 0	6 15 8	199	6	4	
" " "	"	McNeil and Porter	119	5	4	3 14 0	1 8 0	121	14	4	
" " "	Supplying Driver and Team for Road Roller; supplying and sprinkling Water on road	J. Dragg	162	10	0	61 5 0	44 10 0	179	5	0	
" " "	Regrading at Tower Hill	F. Kelson and Co.	503	2	0	9 13 11	37 12 0	565	3	2	
" " "	Supply of Limestone, Metal, or Gravel	M. McLean	98	0	0		0 19 4	95	0	8	
" " "	Supplying Bluestone Metal from the continuous measurement of 2,532 feet from the Moyne River to 7,006 feet, distance 4,474 feet	M. Finnegan	605	17	6			605	17	6	
" " "	Supplying Bluestone Metal from the continuous measurement of 7,006 feet to 11,479 feet, distance 4,473 feet	F. Kelson	546	0	0			546	0	0	
" " "	Supplying Bluestone Metal from the continuous measurement of 25,120 feet to 27,657 feet, distance 2,537 feet	F. Kelson	373	15	0			373	15	0	
" " "	Supplying Bluestone Metal from the continuous measurement of 27,657 feet to 30,194 feet, distance 2,537 feet	M. FitzGerald	406	0	0		12 5 4	392	14	8	
									3,589	18	7
BENALLA SHIRE— Lima Road	Clearing and Grubbing on Castle Hill Road	Dale and Dodemaide	27	0	0			27	0	0	
Goorambat Road	Construction, &c.	Belly Bros.	8,248	16	11			8,248	16	11	
" " "	Surface Forming and Metalling, &c.	Frank Pearson	1,493	0	0			1,493	0	0	
Sydney Road	Construction, &c.	J. L. Dell Oro	1,268	6	0			1,268	6	0	
Goorambat - Thoona Road	Forming and Metalling Main Road, Goorambat Township	Fred Myers	1,665	0	0			1,665	0	0	
									12,702	2	11
BERWICK SHIRE— Gembrook - Beenak Road	Erection of Fencing	F. T. Street	76	1	7	2 8 0	23 7 1	55	2	6	
Gembrook Road	Construction, &c.	T. Shipton	890	0	0			890	0	0	
Woori Yallock-Pakenham - Koo-wee-rup Road	"	S. Willis Bros.	1,665	7	6			1,665	7	6	
Hallen's Road	Fencing	W. Wright	255	9	0			255	9	0	
									2,665	18	0
BIRCHIP SHIRE— Boulah - Birchlip Wye-proof Road	Supply of Metal, &c.	D. H. Fitzpatrick	449	8	3				449	8	3
BRIGHT SHIRE— Bright Road	Grubbing, Clearing, Forming	Sloane and Jagoe	2,173	15	0				2,173	15	0
	Carried forward		48,675	13	10	138 6 3	165 17 7		48,643	2	6

* Contract abandoned.

PERMANENT WORKS.—STATEMENT OF CONTRACTS ON MAIN ROADS CARRIED OUT BY MUNICIPALITIES, ETC.—continued

Municipality and Road.	Particulars of Work.	Name of Contractor.	Amount of Contract.		Extras.		Deductions.		Total.	
			£	s. d.	£	s. d.	£	s. d.	£	s. d.
	Brought forward ..		68,158	2 0	1,020	2 5	1,017	14 8	68,169	9 3
HORSHAM BOROUGH— Hamilton Road ..	Alterations and Construction of Road from Horsham Bridge along Tramway Line, running south 90-11	James Conini	1,009	7 0					1,009	7 0
KARRAROOC SHIRE— Hopetoun - Warracknabeal Road ..	Construction of 2,000 feet of Roadway	Richard Chamings	174	12 6			1 0 0		173	12 6
" " "	" " "	John O'Donnell	189	4 9					189	4 9
" " "	" " "	John O'Donnell	245	9 6					245	9 6
" " "	Construction of 1,980 feet of roadway	Richard Chamings	215	15 0					215	15 0
" " "	Construction of 2,100 feet of roadway	James Chaston	289	17 11					289	17 11
" " "	Construction, &c.	John O'Donnell	353	19 0					353	19 0
" " "	Forming and Metalling	Alex. de Baere	255	16 3					255	16 3
Rainbow Beulah - Birehip Road ..	Construction of Reinforced Concrete Bridge (Beulah Bridge)	Reinforced Concrete Co.	481	0 0	27	4 0			508	4 0
Hopetoun - Warracknabeal Road ..	Construction	Richard Chamings	149	12 0					149	12 0
Rainbow Beulah - Birehip Road ..	Construction and Metalling	de Baere and Nichols	132	15 10					132	15 10
Hopetoun Warracknabeal Road ..	Forming, Metalling, &c.	J. J. Gibson	335	12 7					335	12 7
									2,849	10 4
KYNETON SHIRE— Melbourne - Bendigo Road ..	Construction, &c.	Alex. Murray and S. Till	1,346	7 6	168	9 2	42	11 6	1,472	3 2
" " "	" " "	Alex. Murray and S. Till	750	7 0	54	0 3	17	17 0	786	9 6
									2,258	12 8
LAWLOIT SHIRE— Yearlinga Road ..	Construction, &c.	T. Merritt and Sons	140	14 6					140	14 6
LOWAN SHIRE— Yanac Road ..	Clearing, Forming, &c. and Supply of Metal	Samuel Weir	451	5 3					451	5 3
" " "	Forming and Metalling	Robert Anderson	423	15 3					423	15 3
" " "	" " "	James Sherwell	304	13 6					304	13 6
									1,179	11 0
MAFFRA SHIRE— Licola Road ..	Construction, &c. (Section 1)	J. F. Ezard	532	10 0					532	10 0
" " "	Construction of Bridge at Mother Bodd Creek with 600 feet approach (Section 2)	J. F. Ezard	168	0 0					168	0 0
" " "	Construction, &c. (Section 3)	J. F. Ezard	1,051	0 0					1,051	0 0
" " "	Bridge over Accommodation Creek with 200 feet approaches (Section 4)	J. F. Ezard	165	0 0					165	0 0
" " "	Construction of Bridge (2 spans) over Stoncy Creek and approaches (Section 5)	J. F. Ezard	237	0 0					237	0 0
" " "	Construction, &c. (Section C)	J. F. Ezard	264	10 0					264	10 0
" " "	Fencing	Robert Gilder	90	0 0					90	0 0
									2,508	0 0
MANSFIELD SHIRE— Mansfield - Tolmie Road ..	Erection of four Reinforced Concrete Culverts	Henry A. Peters	272	8 0	10	0 0	74	0 0	268	8 0
" " "	Grubbing and Clearing, commencing at Stump Hill 00-ft. peg to 5,280-ft. peg	P. T. Adam	40	0 0	5	0 0	5	0 0	40	0 0
" " "	Grubbing and Clearing, &c., 5,280-ft. peg to 10,560-ft. peg	P. T. Adam	40	0 0	5	0 0	5	0 0	40	0 0
" " "	Grubbing and Clearing, &c., 10,560-ft. peg to 15,840-ft. peg	W. and H. Kennett	57	16 0	4	0 0	5	0 0	56	16 0
" " "	Grubbing and Clearing, &c., 15,840-ft. peg to 21,120-ft. peg	Nicola Costa	60	8 10	5	0 0	5	0 0	60	8 10
" " "	Grubbing and Clearing, &c., 21,120-ft. peg to 24,900-ft. peg	Nicola Costa	29	11 5	5	0 0	5	0 0	29	11 5
									495	4 3
MELTON SHIRE— Ballarat Road ..	Reforming and Metalling 7,375 feet on Ballarat Road	Nicholson Bros.	2,255	10 0	70	4 0	110	2 0	2,215	12 0
MIRROO SHIRE— Mirboo Allambie East Road ..	Boxing, Metalling, Blinding, Trimming, Rolling, &c.	R. McCully	1,676	6 9					1,676	6 9
" " "	Supply of Fencing, &c.	Parker and Haslem	83	18 1	0	8 0	2	0 0	82	6 1
									1,758	12 10
MULGRAVE SHIRE— Main Gippsland Road ..	Erection of Reinforced Concrete Bridge at Spring Vale	J. T. Jenkin	266	8 10	146	5 1	22	5 0	390	8 11
NARRACAN SHIRE— Yarragon - Leongatha Road* ..	Fencing through Mrs. Simpson's property	John R. Wood	25	17 6					25	17 6
Main Gippsland Road ..	Clearing, Forming, &c.	W. Johnston	174	14 2	75	16 0	5	0 0	245	10 2
Tralalgar - Willowgrove Road ..	Metalling and Forming	A. D. Smith	370	5 0	10	0 0	10	0 0	370	5 0
Yarragon - Leongatha Road ..	Clearing, Forming, Side-cutting, &c.	J. J. and R. T. Griffiths	352	16 8					352	16 8
" " "	Fencing	W. Redmond	39	12 6					39	12 6
" " "	Carting of Fencing Material	S. Smith	104	18 6					104	18 6
" " "	Erection of Fencing	A. D. Smith	377	11 7					377	11 7
" " "	Fencing, &c.	A. D. Smith	217	10 0					217	10 0
									1,734	1 11
NEWHAM AND WOODEND SHIRES— Melbourne - Bendigo Road ..	Construction, &c.	Alex. Murray and S. Till	1,261	16 0					1,261	16 0
OMEQ SHIRE— Bruthen-Omeo Road ..	Fencing Tongio Gap Deviation (Part 130)	W. Coffey (for A. A. Huggins)	81	3 0					81	3 0
" " "	Fencing	W. Coffey (for H. Hase)	21	18 0					21	18 0
" " "	Fencing Tongio Gap Deviation, Tongio-Mungie West (Part 14)	Henry Slater	44	17 0					44	17 0
" " "	(Upper). Fencing Tongio Gap Deviation (Allotments 128A, 100c, and 100B)	W. Slater (for J. Condon)	312	10 6					312	10 6
" " "	(Lower). Fencing Tongio Gap Deviation (Allotments 20, 19, and 17)								460	8 6
ORBOST SHIRE - Orbost-Genoa Road ..	Grubbing, Clearing, and Forming 3,054 feet Orbost Genoa Road (Section 4)	J. Thompson and J. Swallow	522	10 0	9	0 0	3	6 8	528	3 4
" " "	Construction of Bridge over Young's Creek	Matthew Parker	227	0 0			10	0 0	217	0 0
" " "	Construction, &c. (Section 1)	A. R. McDonald	372	2 6					372	2 6
									1,117	5 10
	Carried forward ..		87,205	18 2	1,624	8 11	1,280	19 7	87,549	7 6

* Contract cancelled.

PERMANENT WORKS.—STATEMENT OF CONTRACTS ON MAIN ROADS CARRIED OUT BY MUNICIPALITIES, ETC.—continued.

Municipality and Road.	Particulars of Work.	Name of Contractor.	Amount of Contract.		Extras.		Deductions.		Total.				
			£	s. d.	£	s. d.	£	s. d.	£	s. d.	£	s. d.	
	Brought forward ..		87,205	18 2	1,624	8 11	1,240	19 7			87,549	7 6	
PHILLIP ISLAND AND WOOLAMAI SHIRE—													
Almurta Road	Erection of Fence on Almurta Road in W. J. Garry's Deviation	W. J. Garry ..	23	6 7							23	6 7	
" "	Supply of Metal ..	Commonwealth Quarries	742	10 0	68	17 0					811	7 0	
											834	13 7	
POOWONG AND JEETHO SHIRE—													
Korumburra - Wonthaggi Road	Construction, &c.	William King ..	1,438	12 0							1,438	12 0	
Korumburra - Warragul Road	Clearing and Forming on Yann's Hill	J. Davern ..	1,088	13 6	26	6 7	10	0 0			1,105	0 1	
Loch-Wonthaggi Road	Supply and Erect New Fencing, Removal and Re-erection of Fencing	L. Neander ..	99	0 0	1	7 0	18	0 0			82	7 0	
" "	Construction, &c.	A. E. Ekberg ..	2,845	8 3	278	14 11					3,124	3 2	
" "	" "	A. E. Ekberg ..	5,638	4 6							5,638	4 6	
Korumburra - Leon-gatha Road	" "	" "											
Korumburra - Warragul Road	Grubbing, Clearing, Forming, and Grading	J. J. Murphy ..	609	14 10	66	6 0					675	0 10	
Korumburra - Drouin Road	Fencing Deviations ..	John Tack, jun., and A. Mitchell	335	0 0	31	16 0	5	0 0			361	16 0	
" "	Construction, &c.	W. King ..	1,112	0 10							1,112	0 10	
Korumburra - Warragul Road	Construction, &c., Ness's Deviation	Alfred Alp ..	744	12 0							744	12 0	
Poowong-Nyora Road	Supply of Bluestone Metal and Screenings (free on Trucks Nyora Railway Station)	Rnmpf and Ebeling ..	494	4 3			45	8 6			448	15 0	
Korumburra - Wonthaggi Road	Clearing, Forming, &c. (Watson's Hill Deviation)	J. A. McDonald ..	539	0 0							539	0 0	
Korumburra - Warragul Road	Fencing ..	A. Mitchell ..	177	17 0	9	12 0	5	0 0			182	9 0	
											15,453	1 2	
PORT FAIRY BOROUGH—													
Warrnambool Road ..	Reconstruction on Warrnambool Road from Regent-street to Railway Crossing	F. Kelson ..	262	15 1	16	9 0	4	14 0			274	10 1	
" "	Working Road Roller on Warrnambool Road	James Bragg ..	68	15 0	3	10 0	25	0 0			47	5 0	
											321	15 1	
RIPON SHIRE—													
Ballarat-Ararat Road	Construction ..	H. F. Watkin and Sons ..	7,823	17 6							7,823	17 6	
BODNEY SHIRE—													
Kyabram - Tongala Road	Construction, &c.	M. Malone ..	639	6 0							639	6 0	
Tatura - Byrneside - Kyabram Road	Construction ..	M. Malone ..	1,369	17 4							1,369	17 4	
											2,009	3 4	
ROSEDALE SHIRE—													
Willung Road ..	Construction of Bridge, Cutting and Filling, &c., on Willung Road	Flynn and Hansen ..	537	0 0	60	0 0	20	0 0			577	0 0	
Main Gippsland Road	Construction ..	D. Shanahan ..	1,389	12 0							1,389	12 0	
Willung Road ..	Forming and Graveling, &c.	Smith and Flynn ..	580	5 10	115	9 6	27	0 0			688	15 4	
	Graveling, &c.	Shanahan and Sons ..	1,504	6 0							1,504	6 0	
											4,139	13 4	
RUTHERGLEN SHIRE—													
Wodonga Road ..	Metallug and Forming ..	J. Warren ..	305	19 6							305	19 6	
" "	Construction of Reinforced Concrete Culverts	John North ..	38	10 0							38	10 0	
Rutherglen - Wahgunyah Road	Construction of Reinforced Concrete Pipe Culverts	John Ahern ..	57	5 0	2	7 6					59	12 6	
Sydney Road ..	Filling Approaches to Bridges Nos. 4 JA and 8 JA	John Ahern ..	180	0 0							180	0 0	
" "	Filling Approaches to Bridges Nos. 1 and 2	J. Warren ..	91	0 0							91	0 0	
											675	2 0	
SALE BOROUGH—													
Main Gippsland Road	Forming and Graveling from Sale Post Office to Pearson's Bridge	James H. Cartledge ..	585	0 0							585	0 0	
SHEPPARTON SHIRE—													
Shepparton - Nagambie Road	Formation, Culverts, &c.	Jones and Brooke ..	183	11 0							183	11 0	
SOUTH GIPPSLAND SHIRE—													
Falls Road ..	Wire Netting Fencing, Labour, Material Complete (Allotment 13B)	Sheedy Bros. ..	68	8 6							68	8 6	
" "	Erection of Picket and Wire Fence	John Cahill ..	46	10 0							46	10 0	
" "	20 chains Wire Netting Fence	E. Clark ..	35	5 0							35	5 0	
" "	Construction of Wire Netting Fencing (Labour and Material)	J. J. Synau and T. D. Synau	151	0 0							151	0 0	
" "	Formation, Trimming, Boxing, &c.	Bryant Bros. ..	628	3 0							628	3 0	
											929	6 6	
TAMBO SHIRE—													
Swan Beach-Cunninghame Road	Construction, &c.	Tobin-Dell ..	1,298	3 0							1,298	3 0	
Nowa Nowa-Buchan-Gelantipy Road	Grubbing, Clearing, Forming, Grading &c.	D. Shanahan and Sons	985	2 0	15	0 0					1,000	2 0	
" "	Clearing, Forming, and Side-cutting Fencing, &c.	W. A. Cornwall ..	211	3 6							211	3 6	
" "	" "	G. O'Bourke ..	225	11 6							225	11 6	
Cunninghame - Swan Reach Road	Construction of Reinforced Concrete Bridge	Coate Bros. ..	1,788	19 0							1,788	19 0	
											4,523	19 0	
TRARALGON SHIRE—													
Traralgon - Jeeralang Road	Grubbing, Clearing, &c.	D. M. Drysdale ..	57	15 0							57	15 0	
" "	Conveying and Spreading ..	D. B. Redman ..	1,247	7 0							1,247	7 0	
" "	Erection of Fencing and Gates on Section 1	D. M. Drysdale ..	51	0 8							51	0 8	
" "	Erection of Post and Wire Fencing, Section 2	John Dunbar ..	52	8 0							52	8 0	
											1,408	10 8	
	Carried forward ..		125,557	18 4	2,320	4 5	1,411	2 1			125,028	10 0	

PERMANENT WORKS.—STATEMENT OF CONTRACTS ON MAIN ROADS CARRIED OUT BY MUNICIPALITIES, ETC.—*continued.*

Municipality and Road.	Particulars of Work.	Name of Contractor.	Amount of Contract.		Extras.		Deductions.		Total.			
			£	s. d.	£	s. d.	£	s. d.	£	s. d.	£	s. d.
	Brought forward		159,699	19 6	3,152	11 5	1,770	1 0	1,037	16 3	160,041	13 8
WYCHEPROOF SHIRE— <i>continued.</i>												
Wycheproof Sea Lake Road	Supply of Metal	Hayes and Sandiford ..	65	12 6	65	12 6		
" " "	Supply of Metal, Crushing, Stacking, and Screenings	Henry Casey	283	6 8	283	6 8		
" " "	Spalling, Crushing Metal, Stacking and Screening, Machine Broken and Graded	Henry Casey	225	0 0	21	0 0	203	11 0		
											1,590	6 5
YACKANDANDAH SHIRE— Dederang Road	Removing and Replacing Culverts ..	Samuel Dunstan	19	18 0	19	18 0		
" " "	Construction, &c.	Dunstan and Stephens ..	1,924	15 0	98	10 6	10	0 0	2,013	5 6		
" " "	Construction of Monier Culvert ..	A. Stephens and A. Dunstan	165	10 0	165	10 0		
											2,198	13 6
			162,384	1 8	3,251	1 11	1,801	10 0	163,833	13 7

* Contract abandoned.

STATEMENT OF CONTRACTS ENTERED INTO BY THE BOARD FOR PLANT, YEAR ENDED 30TH JUNE, 1916.

Contractor.	Particulars of Contract.	Amount.	
		£	s. d.
McDonald, A. H. and Co.	2 "Imperial" Oil-driven Rollers ..	1,034	0 0
Furphy and Sons	4 No. 4 Furphy Water Carts	54	16 0
Ebeling, C.	1 Tar Cart	59	0 0
Braid, Alex.	1 Tar Cart	43	0 0
Braid, Alex.	1 Horse Road-sweeper	44	0 0
Carolin Machinery Co.	1 No. 0 Drag Scoop	4	17 6
Lennon, Hugh	1 Road Plow (Hillside)	10	10 0
Buncle and Sons, Jno.	4 Travelling Road Cabins	159	15 6
Horrocks, Roxburgh Pty. Ltd. ..	1 Patent Self-filling Stone Waggon	620	0 0
Braid, Alex.	2 Horse-drawn Rollers	254	0 0
	Total	2,883	19 0

STATEMENT OF CONTRACTS FOR PERMANENT WORKS ON MAIN ROADS CARRIED OUT UNDER THE DIRECT SUPERVISION OF THE BOARD.

Municipality and Road.	Particulars of Work.	Name of Contractor.	Amount of Contract.		Extras.		Deductions.		Total.	
			£	s. d.	£	s. d.	£	s. d.	£	s. d.
ALBERTON AND MORWELL SHIRES—										
Boolarra - Welshpool Road	Clearing, Forming, Grubbing, Grading Ryton Reserve Section	T. H. Singleton and C. Tyers	320	2 6	2 0 0	10 10 0				
" " "	Clearing and Forming Section 2	Robert Lee	599	2 0					910	14 6
AVON SHIRE—										
Dargo Road	Grubbing, Clearing, Forming, Section 9, Sub-section A	D. McHugh	128	0 0	5 0 0	8 10 0				
" " "	Grubbing, Clearing, Forming, Section 10, Sub-section B	J. M. Beatty	147	0 0	2 0 0	2 0 0				
" " "	Grubbing, Clearing, Forming, Section 10, Sub-section C	W. White	160	0 0						
" " "	Grubbing, Clearing, Forming, Section 13, Sub-section C	W. White	299	0 0						
" " "	Grubbing, Clearing, Side-cutting, and Formation, Section 13A	D. McHugh	70	0 0	5 0 0	5 10 0				
" " "	Erecting Timber Bridge over Carney's Gully	Joseph Hourigan	98	0 0	5 0 0	5 10 0				
Brigolong - Dargo Road	Erection of Bridge over Gladstone Creek	Reinforced Concrete Co.	699	0 0	8 7 0					
Dargo Road	Erection of two Timber subways (Concrete alternative) at 21950 and 23660	Joseph Hourigan	94	0 0						
" " "	Erection of Culvert on Bullock Head Creek	D. McHugh and W. Green	19	15 0						
" " "	Erection of Log Culvert	D. McHugh and W. Green	38	0 0					1,786	12 0
COLAC SHIRE—										
Forrest-Apollo Bay Road	Clearing and Forming	A. McDonald and Co.	981	11 6		20 0 0			961	11 6
MALDON SHIRE—										
Melbourne - Bendigo Road	Carting and Spreading Metal, Trimming, Shouldering, &c. (Porcupine Section)	W. D. Hamilton	1,426	10 6					1,426	10 6
MORWELL SHIRE—										
Boolarra - Welshpool Road	Erection of Fencing on Budgeroe East Section	D. Mortimer	178	10 6		13 15 6				
" " "	Section 1, College Reserve	J. P. Cranny	1,213	0 0						
" " "	Clearing, Grubbing, Side-cutting, &c., Section 2, Sub-section A	McNamara and Page	187	0 0					1,864	15 0
ORBOST SHIRE—										
Cann Valley Road	Grubbing, Clearing, Reforming, and Widening	J. J. Cullen	374	0 0	68 1 0					
Genoa-Orbost Road	Reforming, Widening, &c.	J. J. Cullen	262	0 0						
Cann Valley Road	Grubbing, Clearing, and Forming	A. J. Rickard	186	10 0					890	11 0
PHILIP ISLAND AND WOOLAMAL SHIRE—										
Alhurta and Loch Wonthaggi (Alhurta Branch) Road	Grubbing, Clearing, Side-cutting, and Formation	E. H. Jones	1,017	0 0						
Loch-Wonthaggi Road	Clearing and Fencing Sweet's Deviation	E. H. Edwards	91	17 6						
Loch-Wonthaggi and Alhurta Branch Road	Clearing and Fencing Bowman's Deviation	E. H. Edwards	289	6 6						
Loch-Wonthaggi and Alhurta Road*	Erection of Wire Netting Fence and Cyclone Gates (Bowman's Deviation)	William Dwyer	286	17 0						
Loch Wonthaggi Road	Fencing Wallace's Deviation	N. Wallace	8	15 0						
Koramburra - Wonthaggi Road	Erection of Fencing	A. Atkinson	50	9 6					1,744	5 6
PORTLAND SHIRE—										
Heath Road	Grubbing and Clearing	L. B. Minogue	24	12 6						
" " "	" " "	L. B. Minogue	18	17 6						
" " "	" " "	L. B. Minogue	29	15 0						
" " "	Forming	L. B. Minogue	253	2 6						
" " "	Supply of spalls	E. G. Thomas	820	0 0						
" " "	Quarrying Bluestone Spalls	Foley Bros.	262	10 0					1,438	17 6
SOUTH GIPPSLAND SHIRE—										
Boolarra-Foster Road	Grubbing, Clearing, Side-cutting, and Formation	J. H. Tyers	695	5 0						
Boolarra - Welshpool Road	Grubbing, Clearing, Side-cutting, and Formation, Shady Creek Section	A. Paragreen	555	4 0						
" " "	Grubbing, Clearing, Forming, Side-cutting, Shady Creek Section	A. Paragreen	621	2 0						
" " "	Grubbing, Clearing, Side-cutting, and Formation, Shady Creek Section, Sub-section D 1	A. Paragreen	325	0 0	8 10 0	10 10 0				
" " "	Grubbing, Clearing, Forming, Shady Creek Section, Sub-section E 2	Thomas Zimmerman	340	0 0	32 0 0	10 10 0				
Foster-Boolarra Road	Clearing, Forming, Side-cutting Section 1	J. Kealy and Sons	666	10 0					3,225	11 0
WERRIBEE SHIRE—										
Melbourne - Geelong Road*	Reforming and Metalling Section 11	Pryor and Madden	1,818	3 9						
" " "	Forming, Grading, and Metalling	Albion Quarrying Co.	975	10 3					2,793	14 0
	Supply of two Twin Cylinder "Imperial" Tandem Type Rollers	A. H. McDonald	1,631	0 0						
	Supply and Delivery in Melbourne of one Horse-drawn, Self-heating Tar Cart	C. Ebeling	59	0 0						
Main Roads	Supply of Notice Boards	A. G. Way	54	0 0					1,747	0 0
			18,741	0 0	135 18 0	86 15 6			18,790	2 6

* Contract abandoned.

SUMMARY.

By Municipalities under supervision of Board	£	s. d.
Under direct supervision of Board	163,833	13 7
	18,790	2 6
Total	182,623	16 1

APPENDIX E.

COUNTRY ROADS BOARD.

MAINTENANCE WORKS.

STATEMENT OF CONTRACTS ON MAIN ROADS CARRIED OUT BY MUNICIPALITIES
UNDER THE SUPERVISION OF THE BOARD.

Municipality and Road.	Particulars of Work.	Name of Contractor.	Amount of Contract.		Extras.		Deductions.		Total.	
			£	s. d.	£	s. d.	£	s. d.	£	s. d.
ALEXANDRA SHIRE—										
Yarek Road	Supply of Gravel	James Ryan	19	15 0			1	0 0	23	1 3
Cathkin - Mansfield Road	Supply of Metal	James Ryan	31	11 8	4	6 3	2	0 0	32	1 11
Healesville - Alexandra Road	Supply of Gravel	W. J. Peters	48	0 0					48	0 0
103 3 2										
BACCHUS MARSH SHIRE—										
Ballarat Road	Carting and Stacking Spalls	P. Pigott	10	0 0					10	0 0
" "	Supply of Spalls	C. Wheelahan	184	0 0					184	0 0
" "	" "	E. O. Love	96	0 0					96	0 0
290 0 0										
BAIRNSDALE SHIRE—										
Main Gippeland Road	Repainting, Tarring, &c., Bridge over Mitchell River at Bairnsdale	S. H. Laird	143	17 1			7	10 0	130	7 1
" "	Supply of Gravel, &c.	Tobin and Bell	257	15 0	6	0 0	6	5 0	257	10 0
" "	Supply of Gravel	M. Bourke	39	0 0					39	0 0
" "	Supply of Gravel	Tobin and Bell	118	15 0					118	15 0
Bairnsdale - Bruthen Road	Supply of Maintenance Gravel near Bairnsdale	Tobin and Bell	90	0 0					90	0 0
641 12 1										
BALLAN SHIRE—										
Daylesford Road	Supplying Spalls	D. Wheelahan	51	0 0					51	0 0
Gordons - Meredith Road	Supply of Quarried Bluestone	G. Evans, jun.	73	6 0					73	6 0
Ballarat Road	Supply of Spalls	C. Wheelahan	41	0 0					41	0 0
" "	Supply of Bluestone	Evans and Simms	74	7 6					74	7 6
Mount Wallace Road	Supply of Spalls	C. Wheelahan	20	12 0					20	12 0
" "	Supply of Metal	D. Wheelahan	40	0 0					40	0 0
Gordons - Meredith Road	" "	Evans and Simms	29	16 0					29	16 0
" "	" "	" "	30	0 0					30	0 0
Ballarat Road	Supply of Gravel	R. White	26	5 0					26	5 0
Various	Supply of Traction Engine	H. Balding	£27s. 6d. per day							
380 6 6										
BALLARAT SHIRE—										
Ararat Road	Supply of Metal	Curran Bros.	136	13 4					136	13 4
Ballarat - Maryborough Road	" "	John O'Brien	52	10 0					52	10 0
Ballarat - Creswick Road	Supply of Spalls	J. Stevenson	83	2 6					83	2 6
272 5 10										
BANNOCKBURN SHIRE—										
Shefford - Bannockburn Road	Supply of 250 cubic yards Spalls	S. Baglin	41	0 0			2	0 0	39	0 0
Geelong - Ballarat Road	Supply of Spalls (Meredith South) at Staughton-street	J. O'Brien	134	0 0					134	0 0
" "	Supply of Spalls	John McCagh	110	0 0					110	0 0
Gordons - Meredith Road	Supply of Spalls (Meredith), between Geelong and Coolebarglurk Creek Bridge	J. O'Brien	58	0 0					58	0 0
Inverleigh Road	Supply of Spalls	J. McCagh	51	0 0					51	0 0
" "	" "	J. McCagh	57	10 0					57	10 0
" "	" "	Ed. Crowe	36	5 0					36	5 0
Geelong - Ballarat Road	" "	F. J. McCagh	41	13 0					41	13 0
" "	" "	E. Grace	77	5 0					77	5 0
" "	" "	S. Baglin	82	10 0					82	10 0
Shefford - Bannockburn Road	" "	F. J. McCagh	28	6 0					28	6 0
Inverleigh Road	" "	S. Baglin	42	10 0					42	10 0
Bannockburn - Shefford Road	Crushing Metal	R. W. Morrison	13	15 0					13	15 0
Inverleigh Road	Carting and Spreading Metal	Farrelly and Proctor	17	7 0					17	7 0
" "	Crushing Metal	R. W. Morrison	82	10 0					82	10 0
" "	Carting and Spreading Metal	Farrelly and Proctor	107	0 0					107	0 0
Gordons - Meredith Road	Crushing Metal	R. W. Morrison	27	10 0					27	10 0
" "	Carting and Spreading Metal	Farrelly and Proctor	27	19 6					27	19 6
Ballarat - Geelong Road	Supply of Metal	Farrelly and Proctor	510	13 8					510	13 8
" "	Crushing Metal	R. W. Morrison	357	10 0					357	10 0
1,002 4 2										
BARRABOOL SHIRE—										
Geelong - Warnambool Road	Supply of Spalls	D. McCormack	32	10 0					32	10 0
" "	" "	R. Morrell	54	3 4	13	5 5			67	8 9
Anglosea Road	" "	John Cantwell	67	10 0					67	10 0
" "	" "	M. Maher	15	0 0					15	0 0
182 8 9										
Carried forward			3,770	13 7	26	1 11	18	15 0	3,778	0 6

MAINTENANCE WORKS.—STATEMENT OF CONTRACTS ON MAIN ROADS CARRIED OUT BY MUNICIPALITIES, ETC.—continued.

Municipality and Road.	Particulars of Work.	Name of Contractor.	Amount of Contract.		Extras.		Deductions.		Total.	
			£	s. d.	£	s. d.	£	s. d.	£	s. d.
	Brought forward		10,815	14 4	66	10 7	126	8 0		10,755 16 11
CORIO SHIRE—										
Melbourne - Geelong Road	Supply of Spalls	Patrick O'Brien	132	0 0	24	13 11				156 13 11
Geelong - Bacchus Marsh Road	" "	Patrick O'Brien	125	0 0						125 0 0
Geelong - Melbourne Road	Carting Spalls	G. E. Harding	30	0 0						30 0 0
										311 13 11
CRANBOURNE SHIRE—										
Main Coast Road	Supply of Metal	R. Gibbon	356	0 0						356 0 0
" "	" "	R. Gibbon	241	17 6						241 17 6
" "	Supply and delivery of Metal	Albion Quarries Co.	178	2 6						178 2 6
Westernport Road	Supply of Metal	Albion Quarries Co.	95	0 0						95 0 0
Koo-wee-rup - Pakenham Road	" "	R. Gibbon	135	0 0						135 0 0
Main Coast Road	Supply of Fine Gravel	W. A. Mellwane	18	15 0						18 15 0
" "	Supply and delivery of Fine Gravel	R. Gibbon	60	0 0						60 0 0
Westernport Road	Carting Fine Gravel	J. W. Pickett	30	0 0						30 0 0
Main Coast Road	Supply and delivery of Swamp Gravel	R. Gibbon	65	0 0						65 0 0
Westernport Road	Supply of Gravel	J. W. Pickett	45	0 0						45 0 0
Main Coast Road	Supply of Swamp Gravel	R. Gibbon	30	0 0						30 0 0
" "	Supply of Fine Gravel	J. W. Pickett	33	15 0						33 15 0
Westernport Road	Supply of Gravel	J. W. Pickett	87	10 0						87 10 0
Koo-wee-rup - Pakenham Road	Supply of Fine Gravel	W. Reynolds	100	0 0						100 0 0
										1,476 0 0
CRESWICK SHIRE—										
Dayleford - Ballarat Road	Supply of Spalls	W. H. Birch	20	10 0						20 10 0
" "	" "	William Johnston	62	10 0						62 10 0
Castlemaine - Ballarat Road	" "	C. Hartup	33	15 0						33 15 0
" "	" "	J. Hetherington	88	0 0						88 0 0
" "	" "	O. Jones	36	10 0						36 10 0
" "	" "	J. Hetherington	17	10 0						17 10 0
Dayleford - Ballarat Road	Supply of Bluestone Spalls	C. Hartup	56	4 0						56 4 0
" "	Supply of Spalls	John O'Brien	53	2 6						53 2 6
Castlemaine - Ballarat Road	Supply of Gravel	O. Jones	18	15 0						18 15 0
" "	Supply of Quartz Metal	P. Corcoran	7	9 6						7 9 6
" "	Supply of Gravel	W. Ashmore	16	10 0						16 10 0
" "	Crushing and Carting Metal	J. Pryor and Sons	134	11 8						134 11 8
Dayleford - Ballarat Road	" "	J. Pryor and Sons	130	6 8						130 6 8
										675 14 4
DAYLESFORD BOROUGH—										
Ballarat Road	Carting and Quarrying Bluestone	G. Bouch	195	0 0						195 0 0
Mainsbury - Daylesford Road	Quarrying and Spalling	G. Bremner	258	6 8						258 6 8
										453 6 8
DEAKIN SHIRE—										
Kyabram - Nathalia Road	Formation, Surfacing, &c.	F. H. Furze	27	18 4						27 18 4
DIMBOOLA SHIRE—										
Shill Road	Supplying, Breaking, and Stacking Metal	P. C. Pilmore	320	0 0						320 0 0
" "	Supplying, Spreading, &c., of Metal	P. C. Pilmore	75	0 0						75 0 0
Rainbow Road	Supply of Metal	F. Dawson	350	0 0						350 0 0
										745 0 0
DONALD SHIRE—										
Donald-Charlton Road	Supply of Gravel	A. J. Lawson	18	6 8						18 6 8
" "	" "	A. J. Lawson	27	10 0						27 10 0
										45 16 8
DONCASTER SHIRE—										
Doncaster Road	Supply of Metal	T. Adams and Co.	174	0 0						174 0 0
Heidelberg - Warrandyte Road	Supply of Gravel	A. G. Bysonth	31	17 6						31 17 6
" "	Supply of Binding Gravel	S. McAuley	26	5 0						26 5 0
" "	Supply of Metal	Dan Smith	120	0 0						120 0 0
" "	" "	A. S. Bysonth	193	11 8						193 11 8
" "	Supply of gravel	J. Blair	115	10 0						115 10 0
Bagwood - Warrandyte Road	Supply of Metal	H. W. Jones	25	17 6						25 17 6
" "	Supply of Gravel	William Tortice	22	10 0						22 10 0
" "	Supply of Metal	William Tortice	22	15 0						22 15 0
Doncaster Road	" "	T. Adams and Co.	136	0 0						136 0 0
" "	Carting and Stacking Metal	George Kneze, jun.	76	3 0						76 3 0
" "	Construction	G. J. Williams	263	10 0						263 10 0
" "	Supply, &c., of Bluestone	George Kneze, jun.	87	18 8						87 18 8
										1,295 18 4
DUNDAS SHIRE—										
Hamilton-Port Fairy Road	Carting, Spreading, Rolling, Blinding, Tabling, &c., 1,050 cubic yards Metal	W. Porter	209	15 0	12	16 0	12	15 0		209 16 0
" "	Quarrying, Carting, and Stacking Spalls	J. McDonald	268	5 0	44	8 3				312 13 3
" "	" "	J. McDonald	222	8 4						222 8 4
" "	Quarrying, Carting, &c., Spalls	A. Walker	(A) 273	0 0						273 0 0
" "	" "	" "	(B) 301	0 0						301 0 0
Hamilton - Horsham Road	Quarrying, Carting, and Stacking Spalls	W. Cleland	195	0 0						195 0 0
" "	Supply and delivery of Spalls	Donald Morison	151	10 0						151 10 0
Hamilton - Portland Roads	Carting and Quarrying Spalls	P. Quirk	301	6 8						301 6 8
Hamilton-Mount Gambier Road	Boxing out Gravel Bed, Carting Gravel, &c.	H. J. Henderson	197	11 0						197 11 0
" "	Supply of Spalls	Angus McNeil	238	10 0						238 10 0
										2,402 15 3
ELTHAM SHIRE—										
Eltham-Yarra Glen Road	Supply of 2-in. Sandstone	T. Irvine	74	3 6	0	14 10				74 18 4
" "	Supply of Metal	T. Irvine	133	15 0			0	6 8		133 8 4
Hurstbridge-Kinglake Road	" "	T. Irvine	87	10 0						87 10 0
										295 16 8
	Carried forward		18,476	3 2	140	3 7	139	9 8		18,485 17 1

MAINTENANCE WORKS. STATEMENT OF CONTRACTS ON MAIN ROADS CARRIED OUT BY MUNICIPALITIES, ETC.—continued.

Municipality and Road.	Particulars of Work.	Name of Contractor.	Amount of Contract.		Extras.		Deductions.		Total.		
			£	s. d.	£	s. d.	£	s. d.	£	s. d.	
	Brought forward		18,476	3 2	149	3 7	199	9 8	18,485	17 1	
FLINDERS SHIRE—											
Dromana Road	Supply of Maintenance Metal	Van Suylen Bros.	45	0 0					45	0 0	
	Supply of Metal	R. A. Oswin	82	10 0	12	0 6	0	4 0	94	6 6	
Mornington—Flinders Road	Forming and Graveling	Robert White	47	6 9	4	12 6			51	19 3	
	Supply of Maintenance Metal	R. G. White	29	3 4					29	3 4	
Dromana—Sorrento Road*	Supply of Spalls	Van Suylen Bros.	450	0 0					450	0 0	
	Crushing Granite Spalls	G. T. Allnutt	168	15 0					168	15 0	
Hastings—Flinders Road	Supply of Metal	Dou James	30	0 0					30	0 0	
		P. Van Suylen	52	10 0					52	10 0	
		P. Van Suylen	40	0 0					40	0 0	
Dromana—Sorrento Road		B. Steniken	120	0 0					120	0 0	
		Standard Quarries	180	0 0					180	0 0	
		P. Van Suylen	64	3 4					64	3 4	
	Carting Blue Stone Metal	Thomas Trueman	60	0 0					60	0 0	
									1,385	17 5	
FRANKSTON AND HASTINGS SHIRE—											
Frankston—Flinders Road	Supply of Maintenance Metal	J. Turner	60	10 5					60	10 5	
GISBORNE SHIRE—											
Melbourne—Bendigo Road	Supply and Delivery of Gravel	A. Barker	27	18 11			0	13 0	27	5 11	
	Spreading Metal	J. Delehanty	59	17 6					59	17 6	
Bacchus Marsh Road	Supply of Spalls	J. Walsh	65	12 6					65	12 6	
GISBORNE AND BULLA SHIRES—											
Melbourne—Bendigo Road		J. Delehanty	70	19 0					70	19 0	
									223	14 11	
GLENELG SHIRE—											
Dorholm Road	Supply of Gravel Sheetting	E. W. Burgess	111	10 0					111	10 0	
Coleraine—Casterton Road	Supply of Metal	W. J. Sparrell	67	10 0					67	10 0	
Mount Gambier Road	Supply of Gravel	J. McKinnon	91	7 7					91	7 7	
Wando—Yale Road	Sheetting and Reforming Road	Cox and Mills	195	6 3					195	6 3	
Mount Gambier—Dorholm—Coleraine Road	Supply of Gravel	J. McKinnon	24	0 0					24	0 0	
									480	13 10	
GLENLYON SHIRE—											
Main Roads	Supply of Metal	J. Scarff	85	16 8					85	16 8	
	Supply of Maintenance Gravel	J. Devan	7	10 0	0	7 6			7	17 6	
	Supply of Repair Metal	F. G. Shinnon	175	0 0					175	0 0	
	Redeeking, &c., to Culvert	H. L. Daluan	20	5 0					20	5 0	
	Supply of Metal, &c.	Hassett and Devan	74	7 6					74	7 6	
Castlemaine—Daylesford Road	Supply of Metal	Munotti and Party	42	10 0					42	10 0	
									405	16 8	
GRENVILLE SHIRE—											
Ballarat—Hamilton Road	Supply of Tailings, Surface Gravel, and Quartz	Alfred Nunn	19	19 0	2	5 0			22	4 0	
Lismore Road	Supply of Blue Metal	Peter Nolan	67	10 0					67	10 0	
Itfield Road		M. Leahy	109	15 0					109	15 0	
Ballarat—Hamilton Road	Supply of Quartz, Surface Gravel, and Tailings	C. Doering	46	0 0	4	8 1			50	8 1	
	Supply of Blue Metal	C. Doering	150	0 0					150	0 0	
	Supply of Quartz, Surface Gravel, and Tailings	Walter T. Nunn	80	0 0					80	0 0	
Cressy Road	Supply of Quartz, Tailings, and Surface Gravel	P. Hynes	63	19 0	2	6 5			66	5 5	
									316	2 9	
HAMILTON BOROUGH—											
Portland Road	Supplying, &c., Gravel	J. McDonald	70	0 0					70	0 0	
Coleraine Road	Supply of Metal and Binding	J. McDonald	77	12 6					77	12 6	
Ararat Road		J. McDonald	73	17 6					73	17 6	
									221	10 0	
HAMPDEN SHIRE—											
Camperdown—Ballarat Road*	Supply of Spalls	Dave Corlett	73	2 6					73	2 6	
		James Trainor	173	17 6					173	17 6	
		W. B. Madden	190	0 0					190	0 0	
		William Bradshaw	76	3 6					76	3 6	
		W. B. Madden	40	10 0					40	10 0	
		W. B. Madden	42	10 0					42	10 0	
Geelong—Warrnambool Road		Jos. Perkins	85	0 0	3	10 0			88	10 0	
		Jos. Perkins	65	5 0	7	17 3			103	2 3	
		Hassett and Potter	61	19 9	1	4 9	2	2 0	61	2 6	
		William Morrissey	124	10 0			21	5 1	103	1 8	
		William Morrissey	119	11 8					110	11 8	
		William Bradshaw	96	5 0					96	5 0	
Lismore—Cressy Road		A. D. Alban	179	1 3	22	18 9			202	0 0	
Terang—Mortlake Road		R. and C. Harvey	20	0 0			0	16 0	19	1 0	
		Hassett and Potter	22	5 0			3	5 0	19	0 0	
Ballarat—Camperdown Road		Hassett and Potter	92	12 6					92	12 6	
Geelong—Warrnambool Road		Hassett and Potter	268	0 0					268	0 0	
		Kelly Bros.	84	0 0			3	16 0	80	1 0	
Ballarat—Camperdown Road		W. B. Madden	73	0 0			1	1 3	73	18 9	
		James Madden	427	19 6					427	19 6	
	Crushing Metal	Wilkie Bros.	5s. per yard								
		James Madden								2,350	18 4
IPRAEVILLE SHIRE—											
Bealesville—Alexandra Road	Supply of Metal	Thomas Irvine	60	15 0					60	15 0	
	Supply of Screenings	Thomas Irvine	24	0 0					24	0 0	
		Thomas Irvine	84	3 1					84	3 1	
	Supply of Metal	Thomas Irvine	12	3 9					12	3 9	
									187	2 1	
	Carried forward		24,315	1 2	210	14 7	172	12 3	24,351	3 6	

* Contract abandoned.

MAINTENANCE WORKS.—STATEMENT OF CONTRACTS ON MAIN ROADS CARRIED OUT BY MUNICIPALITIES, ETC.—continued.

Municipality and Road.	Particulars of Work.	Name of Contractor.	Amount of Contract.		Extras.	Deductions.		Total.				
			£	s. d.		£	s. d.	£	s. d.	£	s. d.	
	Brought forward ..		30,490	15 4	341	16 10	215	18 8	30,586	15 6		
MARLBOROUGH SHIRE—												
Maitra-Sale Road ..	Supply of Gravel ..	N. McDonald	117	5 10					117	5 10		
Licola Road ..	" " ..	John Galway	80	10 0					80	10 0		
Tinambra - Newry Road ..	Clearing Manson's Bridge ..	Smith and Flynn	77	0 0					77	0 0		
Maitra-Sale Road ..	Supply of Gravel ..	E. P. Johnson	7	10 0					7	10 0		
		J. B. Cartledge	56	0 0					56	0 0		
MALMSBURY SHIRE—												
Melbourne - Bendigo Road ..	Supplying and Spreading Maintenance Metal ..	P. J. Mahoney	100	0 0	3	1 6	1	0 0			102	1 6
MANSFIELD SHIRE—												
Mansfield - Toinie Road ..	Supply of 300 cubic yards Maintenance Metal ..	Thomas Aylward	112	0 0			3	9 8	108	10 4		
Bridge over Branket Creek - Mansfield Road ..	Repairing Bridge ..	D. Waterson	44	15 0					44	15 0		
Jamieson Road ..	Forming and Graveling ..	Thomas Aylward	83	10 0					83	10 0		
" " ..	" " ..	P. and J. Murphy	75	0 0					75	0 0		
" " ..	Forming, Graveling, &c. ..	P. and J. Murphy	73	0 0					73	0 0		
" " ..	Forming and Graveling ..	G. Jennings and Purus	192	0 0					192	0 0		
" " ..	Inserting Pigs, Culverts, &c. ..	P. and J. Murphy	125	10 0					126	10 0		
											703	5 4
MARONG SHIRE—												
Bendigo - Serpentine Road ..	Supply of Metal ..	John O'Loughlin	120	0 0					120	0 0		
Marong - Bendigo - Bridgewater Road ..	" " ..	C. Boldt	78	2 6					78	2 6		
Melbourne - Bendigo Road ..	" " ..	H. Casey	77	10 0					77	10 0		
Bendigo - Eddington Road ..	" " ..	John Gee	80	0 0					80	0 0		
" " ..	" " ..	W. Simmons	67	10 0					67	10 0		
" " ..	" " ..	William Connolly	67	10 0					67	10 0		
Bendigo - Bridgewater Road ..	Supply of Gravel ..	D. F. Malone	38	2 6					38	2 6		
" " ..	Supply of Maintenance Metal ..	W. Simmons	75	0 0					75	0 0		
" " ..	Supply of Metal ..	W. James	At 3s.								603	15 0
MARYBOROUGH BOROUGH—												
Eddington Road ..	Supply of Metal and Gravel ..	Ford and Tuckey	44	0 0							44	0 0
MELBORN SHIRE—												
Toorn Road ..	Supply of Quarried Bluestone ..	Ed. Toohy	85	8 4					85	8 4		
Ballarat Road ..	Supply of Spalls ..	Ed. Toohy	43	6 8					43	6 8		
											128	15 0
MENAMITH SHIRE—												
Hamilton - Macarthur - Port Fairy Road ..	Filling, Carting, and Spreading of Metal ..	Arthur Drake	86	11 8	6	4 0			92	16 5		
Warrambool - Hawkesdale - Penshurst Road ..	" " ..	Arthur Drake	121	15 8					121	15 8		
Hamilton - Macarthur - Port Fairy Road ..	Supply of Maintenance Metal ..	T. H. Fitzpatrick	304	3 4					304	3 4		
" " ..	" " ..	Thomas Kelly	122	8 4					122	8 4		
											641	3 9
MIRROO SHIRE—												
Mardan Road ..	Supply of Spalls ..	W. Drummond	130	0 0					130	0 0		
" " ..	Breaking Metal ..	George Samson	105	0 0					105	0 0		
											235	0 0
MORTLAKE SHIRE—												
Mortlake-Ararat Road ..	Supply of Metal and Screenings ..	Long and McDonald	468	0 0					468	0 0		
Mortlake-Tarang Road ..	" " ..	Long and McDonald	396	0 0					396	0 0		
Mortlake - Warrambool Road ..	" " ..	Long and McDonald	174	3 0					174	3 0		
Main Roads ..	Carting and Filling Metal, &c. ..	E. Jolliffe	100	0 0					100	0 0		
											1,138	3 0
MORWELL SHIRE—												
Jeeralang West Road ..	Ringing Timber and Knocking Off Shoots from Road ..	C. Wilson	16	7 9	2	15 0			19	2 9		
" " ..	Rat Filling, Reformatting, and Scrub Cutting ..	W. Gourd	37	4 6					37	4 6		
											56	7 3
MOUNT ROUSE SHIRE—												
Hamilton - Penshurst Road ..	Supply and delivery of Spalls and Gravel ..	P. Kinnealy	92	2 0	18	4 3	0	17 8	109	8 7		
Caramut - Penshurst Road ..	" " ..	W. Smith	27	18 6					27	18 6		
Dunkeld - Hamilton Road ..	Supply of Spalls and Gravel ..	H. Arkell	25	0 9	0	0 9			25	1 6		
Penshurst - Caramut Road ..	Supply and delivery of Spalls and Gravel ..	John O'Hara	47	14 4	11	5 10	0	9 0	58	11 2		
Hamilton - Penshurst Road ..	Supply of Spalls and Gravel ..	Arthur Smith	149	2 0					149	2 0		
Hamilton - Penshurst Road ..	Supply of Machine-broken Metal and Screenings	H. and S. Long	300	0 0					300	0 0		
Penshurst - Caramut Road ..												
Hamilton - Dunkeld Road ..	Rolling Maintenance Metal	H. W. Bidmade	41	5 0					41	5 0		
Hamilton - Penshurst Road ..												
Penshurst - Caramut Road ..	Spreading Metal and Binding	P. Kinnealy	108	3 2					108	3 2		
Hamilton - Dunkeld Road ..												
											819	9 11
MULGRAVE SHIRE—												
Ferntree Gully Road ..	Supply of Screenings ..	J. H. Smith	20	0 0	8	8 0			28	8 0		
Ferntree Gully and Main Gippsland Road ..	Supply and Delivery of Metal ..	Brooklyn Quarries	395	16 6					395	16 6		
											424	4 6
	Carried forward ..		35,681	2 8	391	16 11	251	15 0			35,821	4 7

MAINTENANCE WORKS.—STATEMENT OF CONTRACTS ON MAIN ROADS CARRIED OUT BY MUNICIPALITIES, ETC.—continued.

Municipality and Road.	Particulars of Work.	Name of Contractor.	Amount of Contract.		Extras.		Deductions.		Total.	
			£	s. d.	£	s. d.	£	s. d.	£	s. d.
WANNON SHIRE—	Drought forward	45,322	15 0	491	0 7	453	12 2	498	1 6 44,862 1 11
continued.										
Apsley - Coleraine - Harrow Road	Supply of Bluestone Spalls	B. Rigby	82	14 0	7	6 8	0	9 0	80	11 8
Coleraine - Harrow - Apsley Road	Supply of Brownstone Spalls	B. Rigby	17	0 0	3	13 4	20	13 4
" " "	Supply of Traction Engine	T. F. Brown	£2 10s. per day	124	13 9
Wannon Bridge Road Harrow - Coleraine - Apsley Road	Supply of Brownstone Spalls	B. Rigby	51	2 6	51	2 6
Wannon Bridge Road Hamilton - Coleraine - Casterton Road	Providing Horse and Dray at Stone-crosher	W. H. Nesbitt	13s. per day	61	9 5
Coleraine - Harrow - Apsley Road	Supply of Driver, Horse, and Cart	D. Jennings	13s. per day	61	5 3
Wannon Bridge Road Hamilton - Coleraine - Casterton Road	Providing Horse, Cart, and Driver	Robert Richards	13s. per day	62	5 8
Coleraine - Harrow - Apsley Road	Providing Horse and Cart	G. E. Steff	13s. per day	62	14 7
Wannon Bridge Road Hamilton - Coleraine - Casterton Road	Supply of Brownstone Spalls	B. Rigby	18	0 0	18	0 0
Hamilton - Coleraine - Casterton Road										1,032 17 8
WARANGA SHIRE—										
Murchison - Rushworth Road	Supply of Metal	J. Burch	39	6 8	39	6 8
" " "	" " " "	D. Dwyer	26	0 0	26	0 0
WARRAGUL SHIRE—										65 6 8
Brandy Creek Road	Carting Maintenance Metal	Thomas Condon	43	4 0	43	4 0
Bloomfield Road	Supply of Maintenance Metal and Binding	Thomas Condon	28	4 3	28	4 3
Main Gippsland Road	Carting Metal	Thomas Condon	42	12 0	42	12 0
WARRNAMBOOL SHIRE—										111 0 3
Allansford - Nirranda Road	Supply of Gravel	Vule Bros.	53	6 8	6 17 4	..	46	9 4
" " "	Supply of Gravel Filling (Section 2)	Vule Bros.	90	0 0	15 9 4	..	74	10 8
" " "	Supply of Metal (2½ inches)	McNeil and Porter	50	0 0	50	0 0
Geelong - Warrnambool Road	Supply of Maintenance Metal	William Long	198	0 0	198	0 0
" " "	" " " "	William Long	296	10 0	296	10 0
Garvoc-Laang Road	Supply of Metal	William Long	39	12 0	39	12 0
Warrnambool - Port Fairy Road	Supply of Metal	McNeil and Porter	624	0 0	624	0 0
" " "	Supply of Maintenance Metal	McNeil and Porter	346	0 0	346	0 0
" " "	" " " "	McNeil and Porter	366	0 0	366	0 0
" " "	" " " "	McNeil and Porter	458	0 0	458	0 0
Mortlake - Warrnambool Road	" " " "	Alex. McKenzie	178	17 0	178	17 0
" " "	Supply of Metal	Alex. McKenzie	128	2 6	9 8 0	..	7 12 3	..	129	18 3
" " "	" " " "	Alex. McKenzie	170	16 8	17 12 6	..	9 7 9	..	179	1 5
" " "	" " " "	William Toal	333	6 8	333	6 8
" " "	" " " "	William Toal	237	0 0	237	0 0
" " "	" " " "	William Toal	452	10 0	452	10 0
Geelong - Warrnambool Road	" " " "	William Long	375	0 0	375	0 0
" " "	" " " "	McNeil and Porter	330	0 0	330	0 0
" " "	" " " "	McNeil and Porter	293	0 0	293	0 0
" " "	" " " "	McNeil and Porter	253	0 0	253	0 0
Geelong - Warrnambool and Garvoc - Laang Roads	" " " "	P. Coleman	169	0 0	169	0 0
Mortlake - Warrnambool Road	Filling, Carting, and Spreading Metal	George Lumsden	67	10 0	67	10 0
WERRIBEE SHIRE—										5,497 5 4
Melbourne - Geelong Road	Supply of Spalls	Thomas Hogan	125	0 0	125	0 0
WINCHELSEA SHIRE—										
Geelong - Warrnambool Road	Supply of Spalls	T. Gladman	29	0 0	29	0 0
" " "	" " " "	George Alsop	42	10 0	42	10 0
" " "	" " " "	T. Gladman	56	0 0	56	0 0
" " "	" " " "	George Alsop	73	6 8	73	6 8
WODONGA SHIRE—										200 16 8
Murray Valley Road* Sydney Road	Supply of White Metal	T. Smith	40	0 0	40	0 0
" " "	Supply of Gravel	Thomas Smith	27	10 0	27	10 0
WOORAYL SHIRE—										67 10 0
Inverloch - Leongatha Road	Grubbing, Clearing, Forming	Francis P. Little	268	12 6	15 0 0	..	23 8 10	..	260	3 8
WYCHEPROOF SHIRE—										
Birchip - Sea Lake Road	Removing Drift Sand	William Caldwell	39	12 0	39	12 0
Woomelang - Sea Lake Road	Removing Sand	W. F. McPherson	14	14 0	14	14 0
YEA SHIRE—										54 6 0
Upper Goulburn Road	Supply of Maintenance Gravel	D. Gilbert	62	10 0	10 0 0	72	10 0
" " "	Re-decking Goulburn Bridge	V. T. Ekberg	612	10 0	612	10 0
" " "	Re-decking Molesworth Bridge	J. McLeish	679	8 0	679	8 0
			53,606	11 9	554	1 1	516	16 8	1,364	8 0
										53,643 16 2

* Contract not taken up by contractors.

COUNTRY ROADS BOARD.

APPENDIX F.

PARTICULARS OF SURVEYS, ETC., ON ROADS DECLARED MAIN ROADS UNDER THE PROVISIONS OF THE COUNTRY ROADS ACT.

Name of Municipality.	Name of Road and Locality of Work.	Lengths of Road—			
		For which Permanent Surveys have been Made.	For which Plans have been Prepared.	For which Tenders have been Invited.	For which Tenders have been Accepted.
		Miles.	Miles.	Miles.	Miles.
UNDER MUNICIPALITIES.					
Alberton Shire	Balook Traralgon Road	10.95	10.95	7.04	..
" "	Boolarra-Yarram Road	12.61	12.61	3.54	3.54
" "	Carrington-Gormandale Road	32.14	32.14	0.17	0.17
" "	Yarram-Alberton Road	3.70	3.70
Alexandra Shire	Hentesville-Alexandra Road	3.18	3.18
" "	Upper Goulburn Road	3	3	2	2
" "	Calskin-Mansfield Road	4	4	1.7	1.7
Ararat Borough	Ballarat-Stawell Road, throughout the Borough	3.29	3.29	3.29	3.29
Ararat Shire	Ballarat-Stawell Road	9.33	9.33	4.84	4.84
" "	Ararat-Warrambool Road	3.73	3.73
" "	Ballarat-Hamilton Road	13.41	13.41
" "	Marbona-Glenelg Road	4.36	4.36	4.36	4.36
Avoca Shire	Ballarat-St. Arnaud Road	1.80	1.80	1.80	1.80
" "	Ballarat-St. Arnaud Road	6.82	6.82	4.83	3.47
" "	Ballarat-St. Arnaud Road	2.55	2.55
" "	Avoca-Baluba Road	4.54	4.54
" "	Landsborough Road	1.80	1.80
" "	" "	2.67	2.67
Avon Shire	Main Gippsland Road	in Stawell	in Stawell	2.45	1.23
" "	Sale-Muffra Road	3.02	3.02
" "	Bratolong-Dargo Road	2.83	3.41
Bacchus Marsh Shire	Ballarat-Melbourne Road	4.95
" "	Geelong-Gisborne Road	13.82
Bairnsdale Shire	Main Gippsland Road	2.36	2.36
" "	Bairnsdale-Bruthen Road	0.87	0.87
" "	Bairnsdale-Palmerston Road	13.64	1.27
Ballan Shire	Ballarat Road	2.67	2.67	2.67	..
" "	Daylesford Road	2.33	2.33	2.33	..
Ballarat Shire	Ballarat-Lexton Road	3.94	3.94	3.94	3.94
Banookburn Shire	Inverleigh Road	3.735	3.735	day labour	day labour
" "	Geelong-Ballarat Road	0.960	0.960	0.960	0.960
" "	Banookburn-Stelford Road	2.930	2.930	2.930	2.930
Barrabool Shire	Angelsea Road	17.5	17.5	17.5	17.5
" "	Geelong-Warrambool Road	12.5	12.5	3	3
Beechworth Shire	Stanley Road	4.5	4.5
Belfast Shire	Warrambool-Port Fairy Road	6.48	6.48	0.48	6.48
Benalla Shire	Tatong Road	3.0	2 miles in Oxley
" "	" "	2 miles in Oxley	0.72
" "	Lima Road	3.25
" "	Goorambat-Thoona Road	4.07
" "	Sydney Road	1.56
" "	Goorambat Road	3.51	1.0	1.0
Berwick Shire	Woori-Yallock-Pakenham-Koo-wee-rup Road	8.00	8.00	6.88	6.88
" "	Main Gippsland Road	3.00	2.00
" "	Beenak-Geebrouk Road	1.97	1.97
" "	Emerald-Hallam Road	2.38	2.38
Birehip Shire	" "
Borong Shire	Rainbow Road	1.90	1.90
" "	Hopetoun Road (near Warracknabeal)	1.23	1.09
" "	Hopetoun Road (near Brim)93	.93
" "	Birehip Road (near Warracknabeal)	2.95	1.42
" "	Birehip Road (near Cheysson's)16	.16
" "	Minyip Road (near Warwick Road)	1.52	1.52	1.52	1.52
" "	Dimboola Road (near Warracknabeal)	1.40	1.40
Braybrook Shire	Nil
Bright Shire	Bright Road	5
" "	Hamilton Road	3	1
" "	Kiewa Valley Road	3	3
Brooklands Shire	Sydney Road	3.21	3.21	2.07	2.07
Buln Buln Shire	Main South Road	1.00	1.00	1.00	1.00
" "	Main Gippsland Road	3.40	3.40	3.40	3.40
" "	Neerim Road ("A")	2.25	2.25	2.25	2.25
" "	" " ("B")	1.25	1.25	1.25	1.25
" "	" " ("C")	4.00	4.00	3.00	3.00
Buninyong Shire	Elaine-Mount Mercer Road	3.3	3.3
Charlton Shire	Donald Road	12.0
" "	Bendigo Road50
Chiltern Shire	Howlong Road	1.63	1.63	1.63	1.63
" "	Sydney Road	4.53	4.53
Colac Shire	Glen Aire-Laver's Hill Road	13.20	13.20
" "	Beech Forest-Apollo Bay Road	3.00	3.60
" "	Laver's Hill-Baruppa Road	6.25
Deakin Shire	Kyabram-Nathalia	2.03
Dimboola Shire	Hopetoun Road70
" "	Rainbow Road94	1.06	..
" "	Warracknabeal Road38	..	.35
" "	Horsham Road	1.05
Donald Shire	Donald-Minyip Road	2.43	1.24	1.24	1.24
" "	Donald-Charlton Road	13.96	4.67	4.67	4.00
" "	St. Arnaud-Birehip Road	25.75	1.67	1.67	..
	Carried forward	367.935	270.545	110.805	101.555

PARTICULARS OF SURVEYS, ETC., ON ROADS DECLARED MAIN ROADS, ETC.—continued.

Name of Municipality.	Name of Road and Locality of Work.	Lengths of Road—			
		For which Permanent Surveys have been Made.	For which Plans have been Prepared.	For which Tenders have been Invited.	For which Tenders have been Accepted.
		Miles.	Miles.	Miles.	Miles.
UNDER MUNICIPALITIES—continued.					
	Brought forward	367·935	279·545	116·805	101·555
Doncaster Shire	Doncaster-Warrandyte Road	·25	·25	·25	·25
	Warrandyte-Ringwood Road	1	1	1	1
Dundas Shire	Hamilton-Mount Gambier	0·68	0·68	0·68	0·68
	Hamilton-Port Fairy Road	1·07	1·07	1·07	1·07
	Hamilton-Horsham Road	1·71	1·71	3·75	0·87
Danmunkle Shire	Murtoa-Rupanyup Road	2	2	·	·
	Munyip-Donald Road	1	1	·	·
	Stawell-Warraeknabeal Road	6	6	·	·
East Loddon Shire	Dingee Road	1·77	·	·	·
	Prairie Road	·90	·70	·10	·03
	Mitiamo Road	·	·	·02	·
Eltham Shire	Yarra Glen-Kimlake	·	1·25	·	·
	Yarra Glen-Steel's Creek Road	2	2	·	·
Euroa Shire	Kuroa-Strathbogie Road	5·5	5·5	·	·
Flinders Shire	Mornington-Flinders Road	1·95	1·15	1·18	·59
Frankston and Hastings Shire	Frankston-Flinders Road (between Hastings and Warrenghite)	·	·20	·20	·20
Gisborne Shire	Melbourne-Bendigo Road	·89	·89	·	·
Glenside Shire	Mount Gambier Road	11·73	6·69	1·04	2·00
	Coleraine Road	9·09	·	·	·
	Dergholm Road	0·04	·	·	·
Goulburn Shire	Goulburn Valley Road (towards Nagambie)	2·5	2·7	·	·
	Sydney Road (towards Longwood)	5·75	5·75	·	·
Grenville Shire	Ballarat-Hamilton (Section "A")	6	·	·	·
	Pitfield Road (Section "A")	6	·	·	·
	Pitfield Road	8	·	·	·
Hamilton Borough	Coleraine Road	1·34	·	·	·
	Port Fairy Road	·36	·	·	·
Hampden Shire	Geelong-Warrambool Road	·	·	1·75	1·75
	Camperdown-Ballarat	·	·	day labour	day labour
		·	·	1·25	1·25
		·	·	day labour	day labour
Healesville Shire	Healesville-Alexandra Road	·	·	·	·
Heidsberg Shire	Greensborough-Hurst Bridge Road	·09	·09	·09	·09
Heytesbury	Golden-Port Campbell-Prineetown Road	·	·	·09	·30
Horsham Borough	Hamilton Road	·	·	1·127	1·127
	Boundary of Arapiles and Wimmera Shires—	·	·	·	·
	Horsham-Hamilton Road	3·089	3·089	·	·
Howqua Shire	Dooen Road	1·435	1·435	·	·
Huntly Shire	Bendigo-Echuca Road	31·79	·	·	·
Kara Kara Shire	Avoca-St. Arnaud Road	1·79	·	·	·
	Kavarré Road	1·89	·	·	·
Karkaroc Shire	Hopetoun-Warraeknabeal Road	12	·13	4·44	3·29
	Rainbow-Beulah-Birchip Road	·08	·08	·08	·08
Koroit Borough	Koroit-Warrambool Road	3·39	3·39	3·39	·
Koroit Shire	Charlton-Bendigo Road	·	·	·	12
Koowee Shire	Edenhope-Goroke Road	·80	·80	·	·
	Hamilton-Edenhope-Apsley Road	·18	·18	·	·
Lawloit Shire	Null-Kaniva-Border Road	5·79	5·79	·	·
	Yearnga Road	1·65	·	·	·
	Broughton Road	0·37	0·37	·	·
Leigh Shire	Shelford-Inverleigh Road	2·38	2·38	2·38	2·38
Lexton Shire	Ballarat-Avoca Road	1·06	1·06	1·06	·
	Ararat-Avoca Road	1·76	1·76	·	·
Lillydale Shire	Main Healesville Road	1·51	1·51	·	·
Maffra Shire	Locha Road	6·08	11·03	3·10	3·10
	Tlaamba-Newry Road	1·45	1·45	·	·
	Bushy Park-Valencia Creek Road	2·71	2·71	2·71	·
Maldon Shire	Maldon-Edlington Road	4·00	·	·	·
	Castlemaine-Maldon Road	4·00	·	·	·
Mansfield Shire	Tolmie Road	4·71	4·71	4·71	4·71
	Mansfield Road	4·78	3·74	1·70	·
	Jamieson Road	1·89	1·89	1·89	·
Marong Shire	Melbourne-Bendigo Road	4·62	·	·	·
	Bendigo-Bridgewater Road	1·75	·	·	·
	Bendigo-Serpentine Road	3·16	·	·	·
Melton Shire	Ballarat Road	1·39	1·39	1·39	1·39
Mulhamite Shire	Penshurst-Hawkesdale-Warrambool Road	·	·	1·61	1·61
	Hamilton-Port Fairy Road	·	·	·75	·75
Mirboo Shire	Allambee East-Mirboo Road	3·5	3·5	1·27	1·27
Moorabbin Shire	·	·	·	·	·
Morwell Shire	Jeeralang West Road	2·74	2·74	4·66	4·66
	Main Gippsland Road	5·17	5·17	·	·
Mount Rouse Shire	Hamilton-Penshurst Road	·	·	1·22	1·22
	Penshurst-Caramut Road	·	·	·52	·52
	Hamilton-Dunkeld Road	·	·	·14	·14
Narracan Shire	Trafalgar-Willow Grove Road	·20	·20	·20	·20
	Main Gippsland Road	·	·	·42	·42
	Varragon-Leongatha Road	·	·	·39	·39
Newham and Woodend Shire	Melbourne-Bendigo Road	1·55	1·55	1·55	·53
Newstead Shire	Creswick Road	0·25	0·25	·	·
Nunawading Shire	Healesville Road	4·1	4·1	4·1	4·1
Orbost Shire	Orbost-Genoa Road	3·65	3·65	·45	·45
Oxley Shire	Greta-Glenrowan Road	3·762	·	·	·
Poowong and Jeetho Shire	Bena-Poowong Road	4·25	2·14	·	·
	Korumburra-Wonthaggi Road	·82	1·00	1·96	1·96
	Korumburra-Drouth Road	·	1·32	1·32	1·32
	Korumburra-Warragul Road	·	·	1·69	1·06
	Korumburra-Leongatha Road	·	·	3·01	3·01
	Loch-Wonthaggi Road	·	1·99	1·99	1·99
Portland Shire	Port Fairy Road	10·92	10·92	·	·
	Heath Road	6·25	2·70	·	·
Port Fairy Borough	Port Fairy-Warrambool Road	2·61	2·61	0·94	0·94
Ripon Shire	Ballarat-Ararat Road	11	11	5	5
	Ballarat-Hamilton Road	1	1	1	1
	Skipton Road	8	2	·	·
Rochester Shire	Rochester-Banawm	11·36	·	·	·
Rodney Shire	Tatura-Byrne-Kyabram Road	·28	·28	·61	·61
	Mooroopna-Undera Road	1·48	1·48	·	·
	Kyabram-Tongala Road	·	·	·35	·35
	Tatura-Murchison Road	·53	·	·	·
Romsey Shire	Melbourne-Lancefield Road	15·85	15·85	·	·
	Carried forward	659·821	447·349	192·912	174·792

PARTICULARS OF SURVEYS, ETC., ON ROADS DECLARED MAIN ROADS, ETC.—continued.

Name of Municipality.	Name of Road and Locality of Work.	Lengths of Road —			
		For which Permanent Surveys have been Made.	For which Plans have been Prepared.	For which Orders have been Invited.	For which Orders have been Accepted.
		Miles.	Miles.	Miles.	Miles.
UNDER MUNICIPALITIES—continued.					
	Drought forward	659·821	447·349	192·912	174·792
Rosedale Shire	Main Gippsland Road	1·36	1·36	1·36	1·36
"	Rosedale-Willing Road	1·28	1·48	3·26	3·26
"	Sale-Yarram Road			1·34	1·34
Rutherford Shire	Wodonga Road	0·30	0·30	0·30	0·30
"	Sydney Road	2·42	2·42	0·30	0·30
"	Yarrawonga Road	6·50	6·50	3·63	3·63
"	Howlong-Chiltern Road	1·67	1·67	1·31	1·61
Sale Borough	Main Gippsland Road, from Post Office to Pearson's Bridge	0·91	0·91	0·91	0·91
Shepparton Shire	Shepparton-Murchison Road	1·27	1·27	1·27	1·27
"	Shepparton-Nalinga Road	2·20	1·20	1·20	..
South Barwon Shire	Geelong-Colac Road	3	3	3	3
"	Barwon Heads	13	13	7	7
South Gippsland Shire	Dollar-Stony Creek Road	8·17	5·77	4·50	5·67
"	Falls Road	1·91	1·91	1·91	2·00
"	Foster-Boolarra Road	·95			
"	Toora-Gunyah Road	2·42	2·42	2·42	2·42
Stawell Borough	Ballarat-Stawell Road	2·68	2·68		
"	Stawell-Glenorchy-Horsham Road	1·37	1·37		
St. Arnaud Borough	Avoca-St. Arnaud Road	0·97			
Stawell Shire	Ballarat-Stawell Road	13·2	13·2		
"	Stawell-Glenorchy-Horsham Road	23·2	23·2		
"	Stawell-Warracknabeal Road	9	9		
"	Stawell-Maruoo Road	13·09			
"	Stawell-Navarro Road	21·44			
Strathfieldsaye Shire	Bendigo-Heathcote Road	5·02	2·74		
"	Main Strathfieldsaye Road	1·26			
Swan Hill Shire	Easton Road	5·59	5·59	1·24	
"	Nyah-Ouyen Road	1·73			
"	Swan Hill Road	4·91			
"	Swan Hill-Ultima Road	5·60	5·60		
"	Nil				
Talbot Shire	Swan Reach-Cunninghame Road	1·18	4·91		3·73
Tarbo Shire	Nowa Nowa-Buchan-Gelantipy				2·16
Towong Shire	Oneco Road	9·3	9·3	2·7	
"	Wodonga Road	1·5	1·5	1·5	
"	Murray Valley	2			
"	Tintalra Road	13·5	13·5	2·25	
"	Corryong Road	8·5	8·5		
Traralgon Shire	Traralgon-Jeeralang Road	2·16	·13	3·93	3·93
"	Jeeralang West Road	1·0			
"	Gormandale Road		1·1	1·1	
"	Callignee Road			7·75	
"	Main Gippsland Road				1·91
Tungamah Shire	Yarrawonga-Cobram Road	12·28	12·28	1·81	
"	Cobram-Strathmerton Road	6·30	6·30	2·15	
"	Nunurkah-Tungamah-Wilby Road	30·12	30·12		
"	St. James-Lake Rowan-Waggarandell	9·00	9·00	4·09	
Violet Town Shire	Violet Town-Dookie Road	6·6	6·6	·6	
Walhalla Shire	Moondarra Road	5·00	5·00		
"	Walhalla Road	4·6	4·6		
Walpeup Shire	Ouyen-Pinaroo Road				
Wangaratta Borough	Sydney Road	5·467			
Wannon Shire	Hamilton-Casterton Road	15	11	1·12	1·12
"	Coleraine-Harrow Road	8	3	·71	·71
"	Wannon Bridge Road	6	6	·37	·37
Waranga Shire	Murchison-Elmore Road	6·11			
Warragul Shire	Darnum-Allumbee Road	6·06	6·06	2·94	2·08
"	Barndy Creek Road	5·02	5·02	1·20	1·20
"	Wrragul-Leongatha Road	6·45	6·45	0·45	0·45
"	Warragul-Korumburra Road	6·74	6·74	1·71	6·74
Warrnambool Shire	Allansford-Niranda Road	3·50	3·50	1·07	1·07
"	Garvoc-Laang Road			·67	·67
Whittlesea Shire	Whittlesea-Kinglake Road	4·75	3·00	2·09	2·00
"	Whittlesea-Wallan Road	·75	·75	·75	
Winchelsea Shire	Lorne Road			4·93	1·93
Wodonga Shire	Sydney Road	2·27	2·27		
Woorayl Shire	Leongatha-Warragul Road			2·25	2·25
"	Mardan Road	3·30	3·30		
"	Main South Gippsland Road	1·94	1·94	1·10	1·10
"	Farmer's Road	1·80	1·80	1·80	1·80
"	Lower Tarwin Road	1·18	1·18	·65	·65
"	Inverloch-Leongatha Road	2·25	2·25		
"	Leongatha-Yarrawonga Road	1·67	1·67	1·67	1·67
Wycheproof Shire	Wycheproof-Sea Lake Road				·65
Yachandandah Shire					
Yarrawonga Shire					
Yea Shire	Upper Goulburn Road	·5	·5	·5	·5
	Total	1041·458	729·709	281·125	241·412
UNDER DIRECT SUPERVISION OF BOARD.					
Barrarbool Shire	Paraparap Road	15	15		
Narracan Shire	Trafalgar-Thorpdale Road			7	
Phillip Island and Woolamai Shire	Almurta Branch Road			1·25	1·25
"	Loch-Wonthaggi Road		·6		
"	Wonthaggi-Korumburra Road			0·15	0·15
Poowong and Jeetho Shire	Korumburra-Warragul Road		4·0	1·0	1·0
Newham and Woodend Shire	Bendigo Road	1·0	1·0		
South Gippsland Shire	Foster-Boolarra Road (between Pebble Creek and Boolarrong Hall)			1·0	1·0
Towong Shire	Shelley-Jingellie Road	17			
Tambo Shire	Nowa Nowa-Buchan-Gelantipy Road		8·25	3·6	3·6
Werribee Shire	Melbourne-Geelong Road			8·25	8·25
Winchelsea Shire	Dean's Marsh-Lorne Road	15	4·5	3	3
Woorayl Shire	Main South Gippsland Road (Koonwatta-Tarwin Section)		3·5		
	Total	48	36·75	25·25	18·25

COUNTRY ROADS BOARD.

APPENDIX G.

STATEMENT SHOWING MILEAGE AND LOCALITY OF WORKS CONSTRUCTED AND ROADS MAINTAINED FOR YEAR ENDED 30TH JUNE, 1916.

Name of Municipality and Name of Road.	Particulars as to Locality of Works Constructed.		Mileage of Works Constructed	
	Permanent Works.	Maintenance.	Permanent Works.	Maintenance.
UNDER MUNICIPALITIES.				
ALBERTON SHIRE--				
Balook-Traralgon Road	Practically throughout	11
Boolarra-Welshpool Road	2.48	13
Boolarra-Yarram Road	Quarry sections	0.17	18
Carraung-Gormandale Road	Key's Hill	20
Yarram-Alberton Road	4
ALEXANDRA SHIRE--				
Healesville-Alexandra Road	Generally throughout	19
Upper Gonburn Road	From Alexandra to Thoroton	7
Cathkin-Mansfield Road	Cathkin towards Yarek	1.7	10.75
Yarek Road	3.5
ARAPILES SHIRE--				
Horsham-Hamilton Road	Parish of Bungalally	General	1.5	18
Horsham-Natimuk-Edenhope Road	4
ARARAT BOROUGH--				
Ballarat-Stawell Road	From west boundary of Borough to Prince Street, and from Albert Street to Alfred Street	2.62	..
ARARAT SHIRE--				
Maroona-Glenhompson Road	Between Willaura and Glenhompson	1.89	..
AVOCA SHIRE--				
Ballarat-St. Arnaud Road	Through Avoca township	1.10	..
" " " " "	From junction of Avoca-Bealiba Road to Hamers Bridge	3.17	..
AVON SHIRE--				
Bragolong-Dargo Road	Gee's Hill deviation	From Cobannah Creek to Dargo	2.83	20
" " " " "	Peel's Gap, near Bulgoack	1.58	..
" " " " "	At Bulgoe and Watford	1.75	..
Sale-Maffra Road	From Sale Borough to Maffra boundary	2.5
Main Gippsland Road	Between Sale and Stratford	Sale to Providence Ponds	1.23	25
BACCHUS MARSH SHIRE--				
Ballarat Road	Generally throughout	16.5
Geelong Road	10.5
BAIRNSDALE SHIRE--				
Main Gippsland Road	Section 1
" " " " "	Providence Ponds
" " " " "	Near Bengworden Turnoff	4.85	0.45
" " " " "	West of Avon Moor
" " " " "	West approach to Mitchell Bridge
BALJAN SHIRE--				
Ballarat Road	At Pyke's Creek Hill, near Gordons	1.90
Mount Wallace Road	Lugg's Corner	1.10
BALLARAT SHIRE				
Ballarat-Lexton Road	Between Monastery and Old Junction Hotel	Between Fraser's Hill and Tynan's Hill	1.75	0.70
BANNOCKBURN SHIRE--				
Inverleigh Road	3.735	1.000
Geelong-Ballarat Road	0.960	3.017
Bannockburn-Shelford Road	2.930	0.100
BARRABOOL SHIRE--				
Angelsea Road	Jan Jue to Angelsea	Waupo Ponds Bridge to Jan Jue	8.89	9.26
BEECHWORTH SHIRE--				
Stanley Road	00 to 4,450 feet	00 to 4,450 feet	1.75	1.75
BELFAST SHIRE--				
Warrnambool-Port Fairy	Moyno River to Tower Hill	3.82	..
Portland Road	Allotment 7, Belfast, to allotment 18, Coddington	2.50
Hamilton Road	Allotment 8, Belfast, to allotment 1A, Boothapool	2.50
Penahurst Road	Allotment 39, Koroit, to 1P. Warrong	0.75
BENALLA SHIRE--				
Sydney Road	North-east from Winton	Between Denalla and Winton	3.03	3.62
" " " " "	Gluepot section	At Bridge-street	2.27	1.0
" " " " "	Railway crossing to Glenrowan	Denalla to Baddaginnie	1.50	4.15
" " " " "	In township of Winton	1.0	..
Goorambat-Thoona Road	Yagg's Lane	Yagg's Lane	0.61	1.0
" " " " "	Township of Goorambat	1.25	..
" " " " "	Benalla to Mount Ada	5.43	..
Goorambat Road	Town of Benalla	0.32
Lima Road	Lima Station to Swanpool	1.50	..
DERWICK SHIRE--				
Woolf Yallock-Pakenham-Koo-we-rup Road	Cockatoo to Pakenham	Cockatoo to Pakenham	6.68	15.00
Becnak-Gembrook Road	Near Gembrook Creek	Between Gembrook and Upper Pakenham	1.97	9.00
Main Gippsland Road	Between Tynong and Dandenong	26.00
		Carried forward	73.945	293.867

STATEMENT SHOWING MILEAGE AND LOCALITY OF WORKS CONSTRUCTED, ETC.—*continued.*

Name of Municipality and Name of Road.	Particulars as to Locality of Works Constructed.		Mileage of Works Constructed.	
	Permanent Works.	Maintenance.	Permanent Works.	Maintenance.
UNDER MUNICIPALITIES—<i>continued.</i>				
		Brought forward	70.945	193.867
BORUNG SHIRE— Minyip Road	Sheep Hills township		0.01	..
BRAYBROOK SHIRE— Ballarat Road	Nil	Between Footscray and western boundary of Shire	..	10.0
BRIGHT SHIRE— Bright Road Hartleyville Road Kiewa Valley Road	Near Porepunkah Near Germantown	Between Myrtleford and Bright .. Between Bright and Freeburgh .. Between Tawonga and Mangan's Bridge	2.25 2.30 ..	12.0 10.0 6.0
BROADMEADOWS SHIRE— Sydney Road	Between Coburg Town boundary and northern boundary of Shire	From Cyclists' Hotel, north	0.25	1.25
BULN BULN SHIRE— Main Gippsland Road Main South Road Neerim Road A Neerim Road B Neerim Road C Westernport Road Loch Valley Road Magpie-Duggan Road Bloomfield Road	Longwarry Drouin South Drouin West Neerim Neerim North Rokeby	Longwarry Throughout Drouin West Neerim Rokeby Longwarry South Throughout Tanna Near Crossover	3.5 1.00 .. 1.25 3.00	1.00 3.00 1.00 2.00 1.00 .25 1.00 4.00 .5
BUNGAREE SHIRE— Ballarat Road	Between Wallace and Bungaree	..	1.57
BUNINYONG SHIRE— Ballarat Road Geelong-Ballarat Road	Between Ballarat and Bungaree	Adjoining Ballarat East Town .. Between Ballarat and Buninyong .. Near Elaine	3.6150 5.0 3.0
CHARLTON SHIRE— Donald Road Pendigo Road St. Arnaud Road Wycheproof Road	Generally throughout " " " " " "	11.00 8.00 14.00 9.00
CHILTERN SHIRE— Howlong Road	31,600 feet to 40,200 feet	31,600 feet to 40,200 feet	1.43	1.43
COLAC SHIRE— Geelong-Warrambrook Road Colac-Ballarat Road Forrest-Apollo Bay Road Glen Aire-Laver's Hill Road Beech Forest-Apollo Bay Road Laver's Hill-Barupa Road Near Apollo Bay Between Wild Dog Creek and Skene's Creek Between Farrell's and State Forest Between Wattle Hill and Gellibrand River	Between Pirron Yallock and Winchelsea Shire boundary Between Geelong Road and Cressy Between Glen Aire and Laver's Hill Between Beech Forest and Apollo Bay 1.0 1.0 .. 1.0 1.50	20 21 11 19 ..
CORIO SHIRE— Melbourne-Geelong Road Ballarat Road	Between Little River and Geelong	Between Bacchus Marsh Junction and Geelong From Geelong to Batesford	2.33 ..	2 4.5
CRANBOURNE SHIRE— Main Coast Road Koo-wee-rup-Pakenham Road Main Westernport Road	Dandenong boundary to Grantville Main Coast Road to Ballarto Road McDonald's Track to O'Connor's Hill	36 8.0 8.0
CRESWICK SHIRE— Ballarat-Castlemaine Road Daylesford-Ballarat Road	Near Campbelltown, Stony Rises, &c. Near Blampied ; near Bullarook	1.26 .38
DANDENONG SHIRE— Point Nepean Road Cheltenham Road Gippsland Road	Between Mordialloc and Carrnna Between Dandenong and Springvale Roads " " " "	5.68 3.70 5.00
DEARIN SHIRE— Kyabram-Nathalia Road Kyabram-Tongala Kyabram-Rochester Road	Generally throughout " " " "	1.90 5.07 8.66
DIMBOOLA SHIRE— Rainbow Road Hopetoun Road Rainbow Rises Road Nhill Road	Antwerp to Tarranyurk Rainbow township Rainbow township Near Gerang	5.10 .82 .81 1.13
DONALD SHIRE— Donald-Minyip Road Donald-Charlton Road St. Arnaud-Birchip Road	Between 950 feet and 7,500 feet Between 5,400 feet and 14,600 feet, and between 17,000 feet and 27,000 feet Between 27,000 feet and 30,000 feet Regrading between 9,800 feet and 10,400 feet, and formation between 63,820 feet and 64,748 feet	1.24 3.64 0.57 0.29
DONCASTER SHIRE— Doncaster-Warrandyte Road Heidelberg-Warrandyte Road Ringwood Warrandyte Road At Petty's corner	Generally throughout " " " "25 ..	5.5 10.0 5.0
		Carried forward	112.455	685.137

STATEMENT SHOWING MILEAGE AND LOCALITY OF WORKS CONSTRUCTED, ETC.—*continued.*

Name of Municipality and Name of Road.	Particulars as to Locality of Works Constructed.		Mileage of Works Constructed.	
	Permanent Works.	Maintenance.	Permanent Works.	Maintenance.
UNDER MUNICIPALITIES—<i>continued.</i>				
		Brought forward ..	112·455	585·137
DUNDAS SHIRE—				
Hamilton-Dunkeld Road ..	Between 9½ and 13 miles from Hamilton Post Office	2·92	..
Hamilton-Penshurst-Warrnambool Road	Parish of South Hamilton	1·27
Hamilton-Portland Road ..	Parishes of South Hamilton and Tulleart	1·90	..
Hamilton-Mount Gambier Road ..	Parish of Redruth ..	Parishes of Bocharac and Redruth ..	0·57	1·36
Hamilton-Port Fairy Road	Parishes of South Hamilton, Moniva, and Byaduk	2·06
Hamilton-Horsbarn Road ..	Parishes of Jerrywacook and Geerak	2·50	..
ELTHAM SHIRE—				
Hurstbridge-Kinglake Road ..	Hurstbridge towards Kinglake ..	Ballec Railway Station to Thompson's ..	2	17
Eltham-Yarra Glen Road ..	Zealandia House to Cemetery ..	Plenty River to Yarra Glen ..	·75	20
Yarra Glen-Steel's Creek Road	Yarra Glen to Hunt's corner	6·5
Kinglake-Whittlesea Road	Thompson's, towards Whittlesea	4·5
EUROA SHIRE—				
Sydney Road	Between Longwood and Violet Town	14
Euroa-Strathbogie Road	Between Euroa and Strathbogie North	20
Euroa-Arcadia Road	4
Euroa-Mansfield Road	Towards Mansfield and Merton	15
FERNTREE GULLY SHIRE—				
Ferntree Gully Road ..	Between Upper Ferntree Gully and Upwey ..	Between Belgrave and Wheeler's Hill ..	1·21	9·60
Monbulk Road ..	Between Belgrave and South Sasaufras ..	Between Belgrave and Monbulk ..	1·85	5·00
Olinda Road ..	At Ferny Creek ..	Between Ferntree Gully Upper and Ferny Creek ..	0·84	3·60
FLINDERS SHIRE—				
Mornington-Flinders Road ..	Parish of Flinders ..	Parishes of Kangerong and Dalharring ..	·59	·20
Dromana Road	Year Gibson's	·20
Dromana-Rye Road	Through Rye	·50
FRANKSTON AND HASTINGS SHIRE—				
Point Nepean Road	From Oliver's Hill towards Mornington	2·0
Frankston-Flinders Road ..	Frankston to Somerville ..	Somerville to Hastings ..	0·0	0·0
GISBORNE SHIRE—				
Gisborne Station Road	Between Gisborne Station and Bendigo Road	·07
Melbourne-Bendigo Road	Between Gisborne and South boundary of Shire	·20
GLENELG SHIRE—				
Mount Gambier Road ..	Between 000 feet and 29,500 feet ..	From Casterton to South Australian border ..	2·60	29·35
Dergholm Road ..	From 3,800 feet to 4,000 feet ..	Casterton to Dergholm ..	0·04	21·31
Wando Vale Road	Wando Hill to Wando Vale bridge	4·5
Coleraine Road	Casterton to Wannon Shire boundary	9·0
GLENLYON SHIRE—				
Castlemaine-Daylesford Road	At Dry Diggings	3·0
Ballarat-Daylesford Road	At Eganstown	3·0
Ballan-Daylesford Road	At Musk Vale	3·5
GOULBURN SHIRE—				
Goulburn Valley Road	At Narambie	2·75
Sydney Road	Between Longwood and Locksley	8·00
GRENVILLE SHIRE—				
Ballarat-Hamilton Road	Near Sebastopol Borough boundary and Smythesdale Borough boundary, &c.	1·25
Cressy Road	Between Pitfield and Holly Bush	·6
HAMILTON BOROUGH—				
Ararat Road	0·12
Coleraine Road	0·33
Portland Road	0·31
HAMPDEN SHIRE—				
Camperdown-Ballarat Road	Between Heytesbury and Grenville Shires	54·0
Terang-Mortlake Road	Between Terang and Shire boundary	7
Geelong-Warrnambool Road	From Heytesbury Shire boundary to Warrnambool Shire boundary	28
Lismore-Cressy Road	From Lismore to Cressy	20
HEALESVILLE SHIRE—				
Healesville-Alexandra Road ..	From Varra Flats to Healesville township ..	From Varra Bridge to Alexandra Shire boundary ..	0·95	29
Marysville Road	From St. Tillans to Marysville	0·25
HEIDELBERG SHIRE—				
Heidelberg-Eltham Road	At Ivanhoe	1·79
" "	From Merri Creek Bridge to Brown Street	5·54
" "	Between Heidelberg and Eltham Shire boundary	0·77
Greensborough-Hurst Bridge Road	Between Heidelberg-Eltham Road and Greensborough	0·19
" "	Between Diamond Creek Cemetery and Eltham	0·24
" "	Between Diamond Creek and Greensborough	0·47
HEYTESBURY SHIRE—				
Cobden-Port Campbell-Princetown Road ..	North of Scott's Creek ..	Between Port Campbell and Newfield ..	·30	1·45
" " " "	Cobden to Ryan's Bridge	1·09
" " " "	At Cowley's Creek	·22
" " " "	Port Campbell to Newfield	·84
" " " "	Jancourt School to Scott's Creek	·55
Geelong-Warrnambool Road	Pirrou Yallock to Pomborneit	2·14
Cobden-Camperdown Road	Cobden to Bostock's Creek	2·87
		Carried forward ..	136·965	967·327

STATEMENT SHOWING MILEAGE AND LOCALITY OF WORKS CONSTRUCTED, ETC.—continued.

Name of Municipality and Name of Road.	Particulars as to Locality of Works Constructed.		Mileage of Works Constructed.	
	Permanent Works.	Maintenance.	Permanent Works.	Maintenance.
UNDER MUNICIPALITIES—continued.				
		Brought forward	136·965	967·327
HORSHAM BOROUGH—				
Horsham—Hamilton Road	Whomera River to South boundary of borough	Firebrace Street to O'Callaghan's Parade	1·12	0·36
Dooen Road	Bulle Street to Firebrace Street	..	0·32
HOWQUA SHIRE—				
Mansfield—Woods Point Road	At Hickey's Globe and Maori Creek	Generally throughout	·50	48
HUNTLY SHIRE—				
Bendigo—Echuca Road	Between Bendigo and Elmore	..	24·00
KARKAROO SHIRE—				
Hopetoun—Warracknabeal Road	Between Hopetoun and Beulah	Between Hopetoun and Beulah	2·91	3·48
Hopetoun—Woomelang—Sea Lake Road	East from Hopetoun	..	4·13
Rainbow—Beulah—Birchip Road	East from Beulah	..	2·75
KELOR SHIRE—				
Bendigo Road	Nil	Generally throughout	..	10·0
KOROIT BOROUGH—				
Koroit—Warrnambool Road	From Howa to Southern Cross, and from Southern Cross to Alld. 18, parish of Koroit	..	1·30
KORONG SHIRE				
Charlton—Bendigo Road	From Kurling to Wedderburn	..	12·00
KYNETON SHIRE—				
Melbourne—Bendigo Road	At Malmesbury	At Riverview	·84	·22
" "	At Kyneton	..	·28
" "	At Carlsruhe	..	·15
LAWLIT SHIRE—				
Shill—Kaniva—Border Road	Between Kaniva and Lillimur	..	2·00
" "	Between Kaniva and Shill	..	1·50
Yearlinga Road	Between Kaniva and Yearlinga	..	1·22
Broughton Road	Between Kaniva and Broughton	..	1·00
South Lillimur	Between Kaniva and South Lillimur	..	0·16
LEIGH SHIRE—				
Shelford—Inverleigh Road	Near Shelford	2·38	..
Bannockburn—Shelford Road	Between Stony Creek and Teesdale	..	·66
" "	Between Teesdale and Shelford	..	·24
Shelford—Rokewood Road	East from Rokewood	..	·79
" "	Near Blair's Hill	..	·64
Rokewood—Cressy Road	At Rokewood	..	·56
Werneth Road	At Werneth Railway Station	..	·31
LEXTON SHIRE—				
Ararat—Avoca Road	Through Amphitheatre	..	3·00
Ballarat—Avoca Road	Between Waubra and Lexton	..	7·00
LOWAN SHIRE—				
Lorquon Road	Scattered over 5 miles	1·54	0·00
Yacuc Road	·49	..
Goroke Road	1·50	..
Diraboola—Nhill—Kaniva Road	Scattered over 5 miles	3·11	5·00
MAFFRA SHIRE—				
Licola Road	Between Heyfield and Glenmaggie	Between Heyfield and Glenmaggie	1·04	32·00
" "	At Mount Pleasant, Glenalloch	2·50	..
Briarglong—Dargo Road	Between Briarglong and Avon Shire boundary	..	2·00
Sale—Maffra Road	Between Maffra and Gerrard's	..	9·00
Tunbulba—Newry Road	Between Tunbulba and Newry	..	7·00
MALDON SHIRE—				
Maldon—Eddington Road	Generally throughout	..	14·00
Castlemaine—Maldon Road	9·00
Baringhup Road	7·00
Maldon—Newstead Road	5·00
MANSFIELD SHIRE—				
Mansfield Road	At 6 miles	..	2·5
" "	At 13 miles	..	0·5
Tolmie Road	From 10 miles to 11 miles	General	4·71	5·00
Jameson Road	2·00
" "	0·32
Euroa Road	2·50
MARONG SHIRE—				
Melbourne—Bendigo Road	Kangaroo Flat to Big Hill	..	5·00
Bendigo—Bridgewater Road	Generally throughout	..	20·00
Bendigo—Serpentine Road	8·00
Bendigo—Eddington Road	20·00
MARYBOROUGH BOROUGH—				
Eddington Road	0·126
METCALFE SHIRE—				
Kyneton—Redesdale Road	Generally throughout	..	4·00
MILDURA SHIRE—				
Melbourne Road	Deakin Avenue, Fifteenth Street, and Trynple Avenue	..	4·00
Wentworth Road	Seventh Street, Tenth Street, and Frontage Road	..	1·2
MISHAMITE SHIRE—				
Panshurst—Hawkesdale—Warrnambool Road	From North boundary of Shire to Muthamite Station	..	1·61
Hamilton Port Fairy Road	At Donavan's Lane to Knebsworth Road	..	·76
MIRBOO SHIRE				
Mirboo South Road	Gilfedder's Mill	General	0·5	3·5
Allambee East—Mirboo Road	At Tonze's Corner	1·27	3·00
		Carried forward	101·145	1209·752

STATEMENT SHOWING MILEAGE AND LOCALITY OF WORKS CONSTRUCTED, ETC.—continued.

Name of Municipality and Name of Road.	Particulars as to Locality of Works Constructed.		Mileage of Work Constructed.	
	Permanent Works.	Maintenance.	Permanent Works.	Main-tenance.
UNDER MUNICIPALITIES—continued.				
		Brought forward ..	161·145	1269·752
MOORABBIN SHIRE—				
MORTLAKE SHIRE—				
Mortlake—Terang Road	Between 2 miles and 4 miles	1·56
Mortlake—Ararat Road	Between 0 miles and 2 miles and 8 miles and 10 miles	2·12
Mortlake—Warrnambool Road	Between 10 miles and 12 miles	·80
MORWELL SHIRE—				
Main Gippsland Road	Haunted Hills to Traralgon Shire boundary	10·00
Jocralang West Road	Morwell to Jumbuk parish	10·00
Boolarra—Wolshpool Road	Boolarra to Ryton Hall	20·00
Boolarra—Foster Road	Boolarra to Gunyah Gunyah Hall	13·00
MOUNT ROUSE SHIRE—				
Hamilton—Penshurst Road	4 miles from Penshurst	·05
..	7 miles from Penshurst	·56
Penshurst—Carahunt Road	14 miles from Penshurst	·32
..	12 miles from Penshurst	·20
Hamilton—Dunkeld Road	10 miles from Penshurst	·14
MULGRAVE SHIRE—				
Ferntree Gully Road	Generally throughout	5·25
Main Gippsland Road	" " " "	3·4
MCLVOR SHIRE—				
Kilmore—Heathcote—Bendigo Road	Generally throughout	8·00
Heathcote—Redesdale Road	" " " "	5·00
Heathcote—Elmore Road	" " " "	6·00
NARACAN SHIRE—				
Main Gippsland Road	Between Moe River and Yarragon	1·50
" " " "	Between Yarragon and Trafalgar	5·00
" " " "	Moe to Trafalgar ..	5·77	·23
" " " "	Moe through Haunted Hills ..	·42	3·35
Yarragon—Shady Creek Road	On each side of contour drain ..	·45	1·75
Yarragon—Leongatha Road	Childers connexion ..	·39	1·63
Trafalgar—Willowgrove Road	At foot of hills ..	·20	3·00
" " " "	Willowgrove to Hill End	3·75
NEWHAM AND WOODEND SHIRE—				
Melbourne—Bendigo Road	Woodend Township	·53	..
NEWSTEAD SHIRE—				
Creswick Road	Near Sandon and Sandon to Campbelltown	0·12
Maldon Road	Near Newstead township	0·25
Castlemaine—Maryborough Road	Loddon Bridge towards Joyce's Creek	0·19
Castlemaine—Daylesford Road	At Yapeen	0·25
NORTH OVENS SHIRE—				
Sydney Road	General	10·00
Beechworth Road	" " " "	8·00
Yarrowonga Road	" " " "	8·00
NUMURKAH SHIRE—				
Shepparton—Numnrkah Road	Numnrkah township, &c	4·75
Numnrkah—Cobram Road	Between Numnrkah and Katunga	2·5
Nathalia—Kyabram Road	Between Nathalia racecourse and McCoy's bridge	8·75
Numnrkah—Tungamah Road	From Numnrkah East to Shire boundary	5·00
Numnrkah—Nathalia Road	Westerly from Numnrkah towards Walsh's bridge	1·00
NUNAWADING SHIRE—				
Healesville Road	2·08	2·06
OMEO SHIRE—				
Bruthen—Omeo Road	Tonjol Gap deviation ..	Generally throughout ..	8·50	50·00
Glen Hills Road	" " " "	25·0
Benambra Road	" " " "	2·0
ORBOST SHIRE—				
Orbost—Genoa Road	Near Orbost ..	General ..	·45	6·1
OXLEY SHIRE—				
Wangaratta—Bright Road	Generally throughout	24·44
Greta—Glenrowan Road	" " " "	6·38
Wangaratta—Oxley Road	" " " "	5·42
PHILLIP ISLAND AND WOOLAMAT SHIRE—				
Almurta Road	Sections 2 and 3 and portions of sections 1 and 5 ..	Nil ..	2·78	..
Korumburra—Wonthaggi Road	Banks Road to Buffalo Creek, &c	2·85
Loch—Wonthaggi Road	Between Ryanston and Wonthaggi	7·00
Main Coast Road	At Gurdy, San Remo, and Bass Roads	9·00
Liverloch—Wonthaggi Road	From Wonthaggi Borough boundary eastwards	2·04	..
POOWONG AND JEETHO SHIRE—				
Korumburra—Drouin—Road	Chainages 2,900–7,900, 12,362–16,350, 9,000–12,362 ..	00–24,500 ..	2·34	4·64
Poowong—Nyora Road	3,200–4,375, 8,111–10,254, 11,154–14,840, 15,313–15,838 ..	00–31,046 ..	1·41	5·90
Korumburra—Warragul Road	14,538–17,200, 21,952–27,095, 50,995–58,095 ..	00–68,640 ..	2·56	13·00
Korumburra—Wonthaggi Road	16,500–17,950, 21,000–26,080, 64,000–70,000 ..	00–70,000 ..	2·50	13·25
Korumburra—Leongatha Road	8,678–11,578, 16,800–25,557 ..	00–25,557 ..	2·01	4·84
Loch—Wonthaggi Road	40,000–50,500 ..	00–24,500 ..	1·99	4·04
Bena—Poowong Road	00–31,750	0·01
		Creek Bridge		
		Carried forward ..	198·165	1024·342

STATEMENT SHOWING MILEAGE AND LOCALITY OF WORKS CONSTRUCTED, ETC.—continued.

Name of Municipality and Name of Road.	Particulars as to Locality of Work Constructed.		Mileage of Works Constructed.	
	Permanent Works.	Maintenance.	Permanent Works.	Maintenance.
UNDER MUNICIPALITIES—continued.				
		Brought forward	198·165	1624·342
PORT FAIRY BOROUGH—				
Port Fairy—Warrnambool Road	Regent Street to Railway Crossing	Railway Crossing to Moyne River	0·94	6·20
Portland Road	College Street to Shire boundary	..	6·20
Hamilton Road	0·60
PORTLAND SHIRE—				
Hamilton Road	Parish of Bolwarra	..	1·5
Heath Road	Parish of Portland	..	1·00
PRESTON SHIRE—				
Epping Road	Boundary between Preston and Epping Shires	..	·56
Plenty Road	Between Tyler Street and Darwin	..	·60
QUEENSLIFFE BOROUGH—				
Geelong Road	King Street	..	0·10
..	Blunders Street	..	0·27
..	Springs Road	..	0·56
RIPON SHIRE—				
Ballarat—Ararat Road	Beaufort to Trawalla	5·00	..
Ballarat—Hamilton Road	Skipton to Streatham	..	1·00
RODNEY SHIRE—				
Shepparton—Tatura Road	At Ardmona	From Shepparton through Mooroopna westwards	1·23	4·00
..	From Tatura northwards	..	1·75
Mooroopna—Undera Road	From Mooroopna northwards	..	·50
Tatura—Byrneside—Kyabram Road	At Lancaster	From Kyabram eastwards, through Merrigum	·61	5·70
Tatura—Murchison Road	South from Tatura	..	·50
Kyabram—Wyuna Road	North from Kyabram	..	·50
Kyabram—Tongala Road	West of Kyabram township	Kyabram township to Shire boundary	·85	1·60
ROMSEY SHIRE—				
Melbourne—Lancefield Road	Generally throughout	..	13·85
Woodend—Lancefield Road	5·04
Lancefield—Kilmore Road	4·00
ROSEDALE SHIRE—				
Sale—Yarrawood Road	Andrews' to Hobson's	Longford to Stradbroke	1·24	10·00
Main Gippsland Road	14 miles west of Rosedale	Flynn's Creek to Thompson River	1·36	18·00
Traralgon—Gormandale Road	Flynn's Creek to Rosedale Road	Rosedale road to Fawcner's	1·25	1·50
Willang Road	Mooney's to Merriman's Creek	3·56	..
RUTHERGLEN SHIRE—				
Wodonga Road	0·30	10·00
Yarrawonga Road	0·60	9·00
Wahgunyah—Rutherglen Road	2·20	6·00
Springhurst—Rutherglen Road	1·03	6·00
SALE BOROUGH—				
Main Gippsland Road	Sale Post Office to Pearson's Bridge	0·91	..
Sale—Longford Road	Sale Post Office to Swing Bridge	2·71	..
SEYMOUR SHIRE—				
Sydney Road	Between Seymour and Tallarook	..	5·00
Upper Goulburn Road	Between Tallarook and Kerrisdale	..	11·00
SHEPPARTON SHIRE—				
Shepparton—Murchison Road	North of Union Road	General	1·27	..
Shepparton—Nalinga Road
Shepparton—Numurkah Road
Shepparton—Mooroopna Road
Dookie—Nalinga Road
SOUTH BARWON SHIRE—				
Geelong—Colac Road	2nd to 5th mile post	1st to 2nd mile post	2·90	1·00
Barwon Heads Road	Colac Road to Sparrowvale Road	Sparrowvale to Barwon Heads	3·07	..
SOUTH GIPPSLAND SHIRE—				
Dollar—Stony Creek Road	At Leishman's and Sheedy's Hill	Dumbalk Junction, towards Dollar	·76	5·00
Falls Road	At Fish Creek	State school to Clarke's	·41	1·00
Foster—Boolarra Road	Foster to Horseshoe Bend	..	3·00
Toora—Gonyah Road	At Toora	Toora to Mount Fatigue	·32	10·00
STAWELL BOROUGH—				
Ballarat—Stawell Road	Generally throughout	..	2·68
Stawell—Glenorchy—Horsham Road	1·37
STAWELL SHIRE—				
Ballarat—Stawell Road	Generally throughout	..	13·2
Stawell—Glenorchy—Horsham Road	25·2
Stawell—Marnoo Road	33·00
Stawell—Navarre Road	21·44
SWAN HILL SHIRE—				
Swan Hill Road	Near Castle Donnington township	..	·90
Euston Road	Parish of Rangit	..	5·63
Nyah—Ouyen Road	Euston Road to Railway crossing	..	1·83
TALBOT SHIRE—				
Maryborough—Ballarat Road	General	..	·19
TAMBO SHIRE—				
Swan Reach—Cunninghame Road	Swan Reach bridge towards Lakes' Entrance	3·79	..
Nowa Nowa—Buchan—Gelanfipy Rd.	At Nowa Nowa	·74	..
.. .. .	Dickson's Hill deviation	1·40	..
.. .. .	Cemetery to Buchan Hill	·76	..
TOWONG SHIRE—				
Omeo Road	Tallangatta to Shire boundary	..	65·00
Wodonga Road	Between Tallangatta and Huon	..	9·00
Gorryong Road	Between Cudgewa and Bringenbrong	..	20·00
Tintaldra Road	Between Cudgewa and Tintaldra	..	13·00
Murray Valley Road	Between Ebdon and Burrowye	..	45·00
		Carried forward	237·365	2022·302

STATEMENT SHOWING MILEAGE AND LOCALITY OF WORKS CONSTRUCTED, ETC. *-continued.*

Name of Municipality and Name of Road.	Particulars as to Locality of Work Constructed.		Mileage of Works Constructed.	
	Permanent Works.	Maintenance.	Permanent Works.	Maintenance.
UNDER MUNICIPALITIES—<i>continued.</i>				
		Brought forward	237 365	2022 302
TRARALGON SHIRE—				
Traralgon-Jeeralong Road	switchback deviation to Red Hill deviation	Traralgon to Jeeralang	4 00	16 00
Gormandale Road	West of Sheepwash Creek	Traralgon to Upper Flynn	1 10	8 00
Callignes Road		Shingle Creek to Bulga		12 00
Main Gippsland Road	Part Morweil section	Through Shire	1 91	14 00
	Traralgon to Loy Yang	Traralgon to Loy Yang	3 00	8 00
TUNGAMAH SHIRE—				
Nunurkah-Tungamah-Wilby Road		East and west of Tungamah township, &c.		30 12
Coburn-Yarrawonga Road		Generally throughout		12 28
Coburn-Strathmerton Road				6 30
St. James Road				9 00
UPPER YARRA SHIRE—				
Warburton Road	Woori Vallock Creek to Warburton	Launching Place to Warburton	12 5	3 00
Woori Vallock-Cockatoo Road		Woori Vallock to Parslow's		3 00
Don Road		Little Yarra Bridge to Don Valley		3 00
VIOLET TOWN SHIRE—				
Shepparton Road		Violet Town to Junction of Murchison Road		3 00
WALTHALLA SHIRE—				
Moondara Road		Watson's to the Tyne		5 00
Walthalla Road		20 Mile to Aberfeldy		
WANGARATTA BOROUGH—				
Melbourne-Sydney Road		Generally throughout		5 16
WANNON SHIRE—				
Hamilton-Casterton Road		Chainages 3,000-7,400 and 10,720-12,226		1 12
Coleraine-Apsley-Harrow Road		0-1,843 and 28,160-30,000		71
Wannon Bridge Road		3,031-4,096		37
WARANGA SHIRE—				
Murchison-Elmore Road		Between Murchison and Moora		16 00
WARRAGUL SHIRE—				
Darwin-Allambie Road	Milk Depot to Cloverlea School	Darwin to Milk Depot	1 38	2 0
Brandy Creek Road	Queen Street to town boundary		0 90	4 0
Warragul-Leongatha Road	At Herbert's Hill	Between Warragul and Korumburra Road, Sea View to West Tarwin	0 45	12 0
Warragul-Korumburra Road	Brew's deviation	Warne's to Gourley's	0 74	4 0
WARRNAMBOOL SHIRE—				
Garvoc-Laung Road	Between Garvoc and Laung	Between 000 and 1 mile	2 96	30
Allanford-Niranda	Between 12 miles and 18 miles	Between 7 miles and 23 miles	4 18	4 83
Geelong-Warrnambool Road		Between 3 miles and 22 miles		4 40
Warrnambool-Port Fairy Road		Between 1 mile and 7 miles		3 40
Mortlake-Warrnambool Road		Between 000 and 17 miles		4 70
WERRIBEE SHIRE—				
Melbourne-Geelong Road	Through Weribee township		1 95	
"	From Laverton towards Footscray		1 37	
WHITTLESEA SHIRE—				
Main Whittlesea Road		Janefield to Whittlesea		18 00
Wallan Road		Whittlesea to Gardner's		7 00
Whittlesea-Kinglake Road	Railway Station to Scrubby Creek	Whittlesea to Kinglake	2 5	9 00
Epping Road		Southern boundary to Donnybrook Lane		11 00
WINCHELSEA SHIRE—				
Geelong-Warrnambool Road	Between Oudit Road and 3 miles		0 94	
"	Near 7 miles	Between Jackson's Hill and railway crossing	0 57	0 08
"	Between 8 miles and 9 miles		0 47	0 25
		Between railway crossing and 2 miles		0 25
		Between 1 mile and Oudit Road		0 24
		Between Darcy's and Shire boundary		0 12
Lorne Road	Section 1		1 29	
	Swayn's Hill		1 57	
	Coal Mine deviation		1 31	
	Benwerrin deviation		2 05	
WOODONGA SHIRE—				
Sydney Road		Generally throughout		8 25
Upper Murray Road				1 0
Tallangatta Road				10 0
Yackandandah Road				3 25
WONTHAGGI BOROUGH—				
Wonthaggi-Inverloch Road	McKenzie Street to Borough boundary		2 08	
Wonthaggi-Loch Road		Railway to Borough boundary		1 20
WOOHAYL SHIRE—				
Main South Gippsland Road	Ruby Butter Factory to Shire boundary		1 10	
Mardan Road	Mardan Hall to Hobley's		3 50	
Leongatha-Yarragon Road	Crighton's Hill deviation		1 07	
Inverloch-Leongatha Road		Water trough to Screw Creek		4 57
Warragul-Leongatha Road		Quarry to Cross Roads		75
Farmer's Road	Between Sawmill and McKittrick's bridge		1 80	
WYCHEPROOF SHIRE—				
Wycheproof-Sea Lake Road	Near Sea Lake	Between Sea Lake and Wycheproof, &c.	6	
Woomelang-Sea Lake Road		South-west from Sea Lake		65
Birchip-Sea Lake Road		West from Berriwillock		25
				75
YEA SHIRE—				
Upper Glenburn Road		Generally throughout		21 5
Yea-Glenburn Road		"		21 5
		Total	294 655	2337 062

STATEMENT SHOWING MILEAGE AND LOCALITY OF WORKS CONSTRUCTED, ETC. *continued.*

Name of Municipality and Name of Road.	Particulars as to Locality of Works Constructed.		Mileage of Works Constructed.	
	Permanent Works	Maintenance	Permanent Works	Maintenance.
UNDER DIRECT SUPERVISION OF BOARD.				
ALBERTON SHIRE— Boolarra-Welshpool Road	English's corner to Jam Tin		294.655	2337.062
AVON SHIRE— Dargo Road	Freestone Valley		4.0	
HOWQUA SHIRE— Mansfield-Woods Point Road	Jamieson to Matlock			40
LILYDALE SHIRE— Mombulk Road	Between Evelyn railway station and Silvan		2.2	
	Healesville Road	Between Coombe Cottage and the Grange	1.0	
MALDON SHIRE— Bendigo Road	Between Harcourt and Ravenswood		4.25	
MARONG SHIRE— Bendigo Road	Between Ravenswood and Big Hill		4.75	
MUTCALFE SHIRE— Bendigo Road	Near Harcourt		1.25	
MORWELL SHIRE— Boolarra-Welshpool Road	From Boolarra to Johnstone's Hill		7.00	
NARRACAN SHIRE— Yarragon-Leongatha Road	From Yarragon to Allambee		0.5	
ORROST SHIRE— Cann Valley Road		From 0 miles to 22 miles 40 chains		12.5
	Orbost-Genoa Road	Broadribb to Genoa		8.0
	Genoa-Eden Road	Genoa to Border		8
PHILLIP ISLAND AND WOOLAMAI SHIRE— Loch-Wonthaggi Road	Between Bowman's and Wonthaggi	Near Powlett River and near Glen Alvie	2.00	0.20
	Korumburra-Wonthaggi Road	Near Buffalo Flats		0.125
	Ahmurta Road	Near Glen Alvie	1.25	
SOUTH GIPPSLAND SHIRE— Boolarra-Welshpool Road	Granite Bar to Welshpool		3.8	
	Foster-Boolarra Road	Between Pebble Creek and Boolarong Hill	1.25	
WERRIBEE SHIRE— Geelong Road	Werribee to Little River		6.33	
" "	Footscray to Werribee		3.25	
	Total		340.985	2488.787

APPENDIX H.

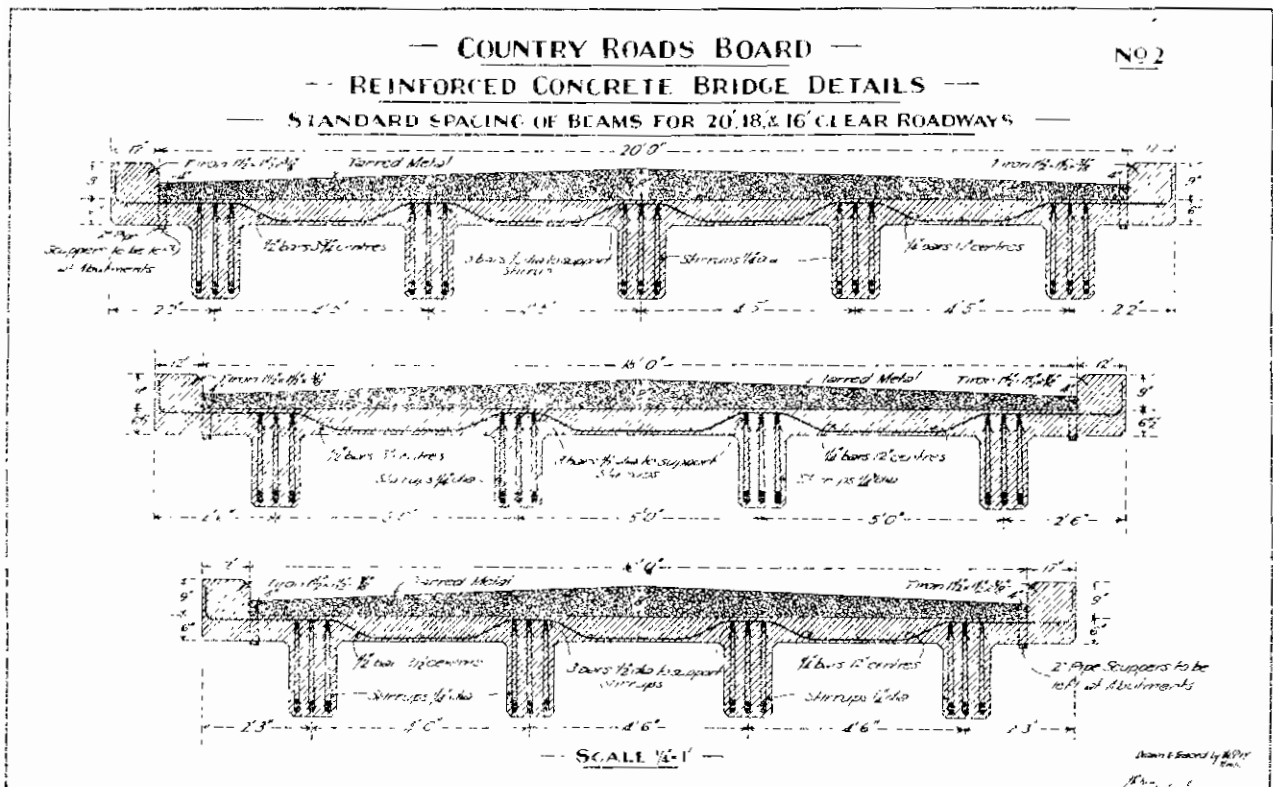
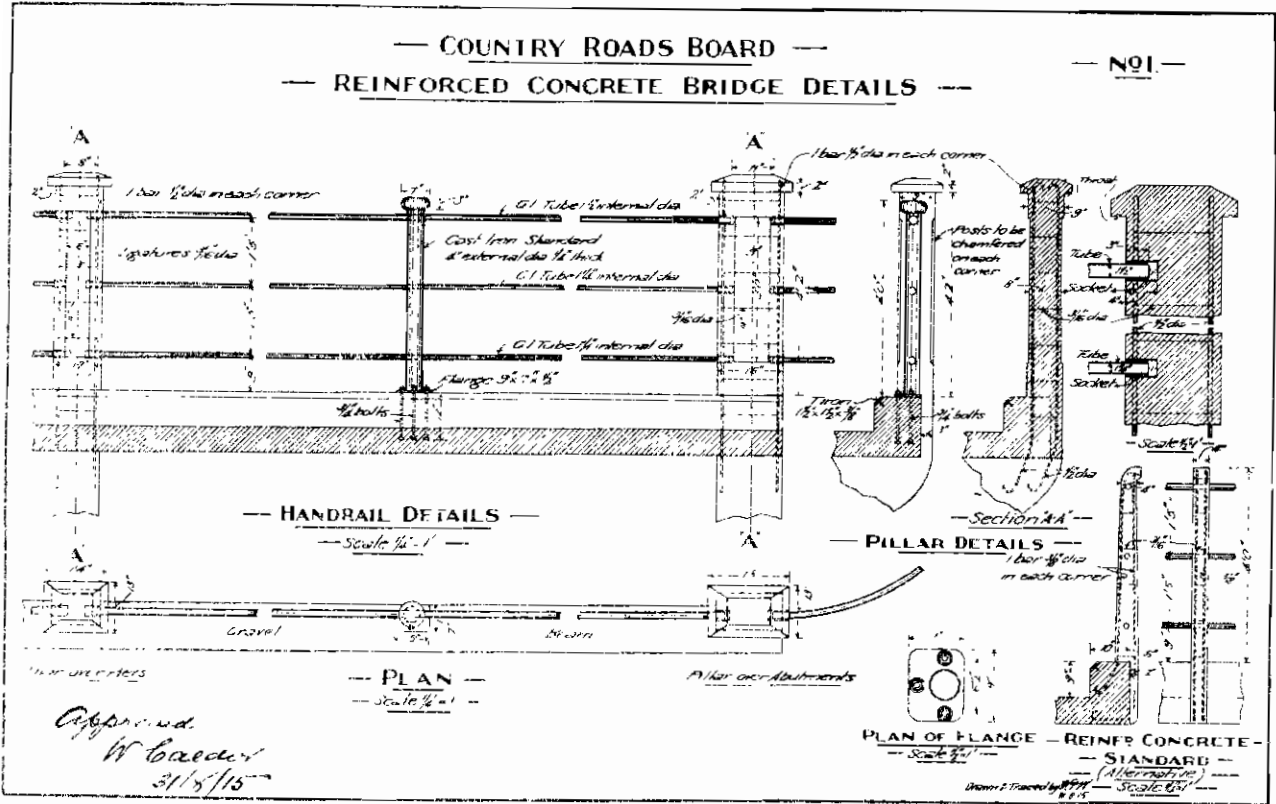

APPENDIX H—continued.

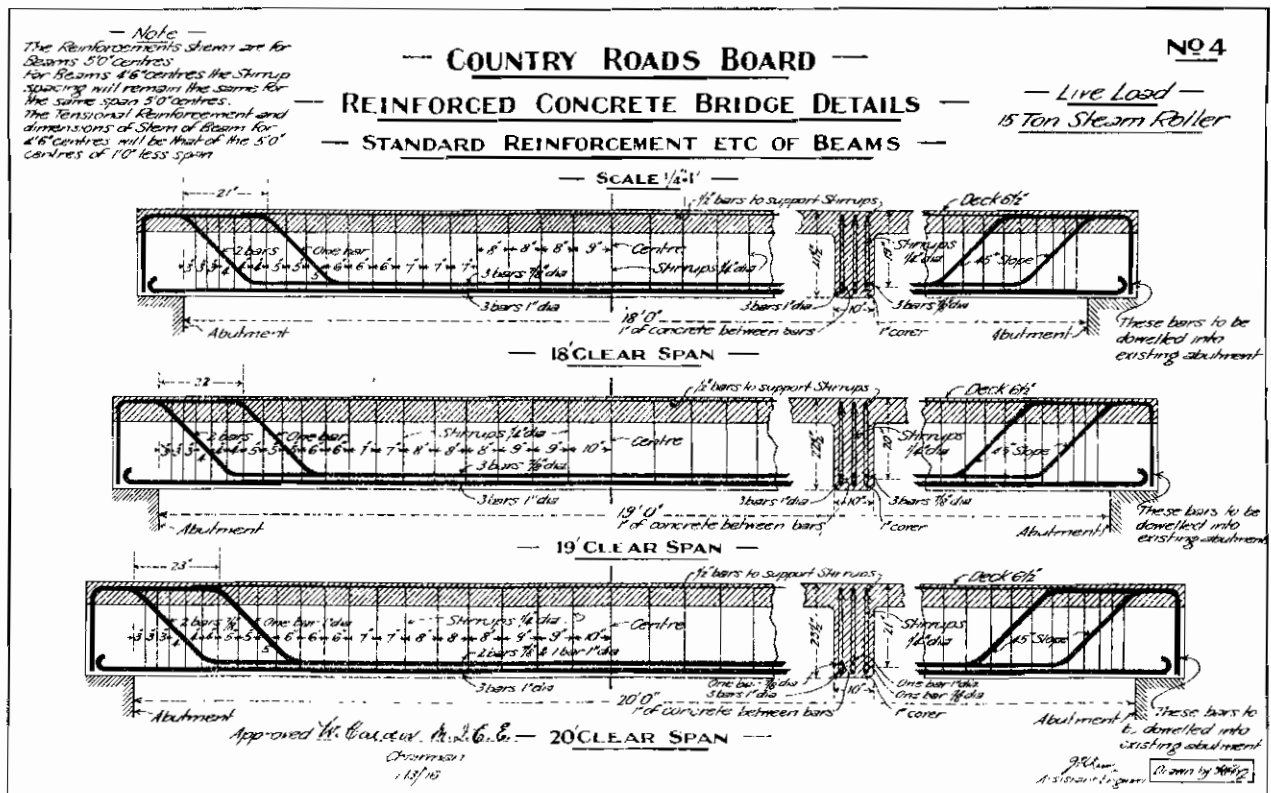
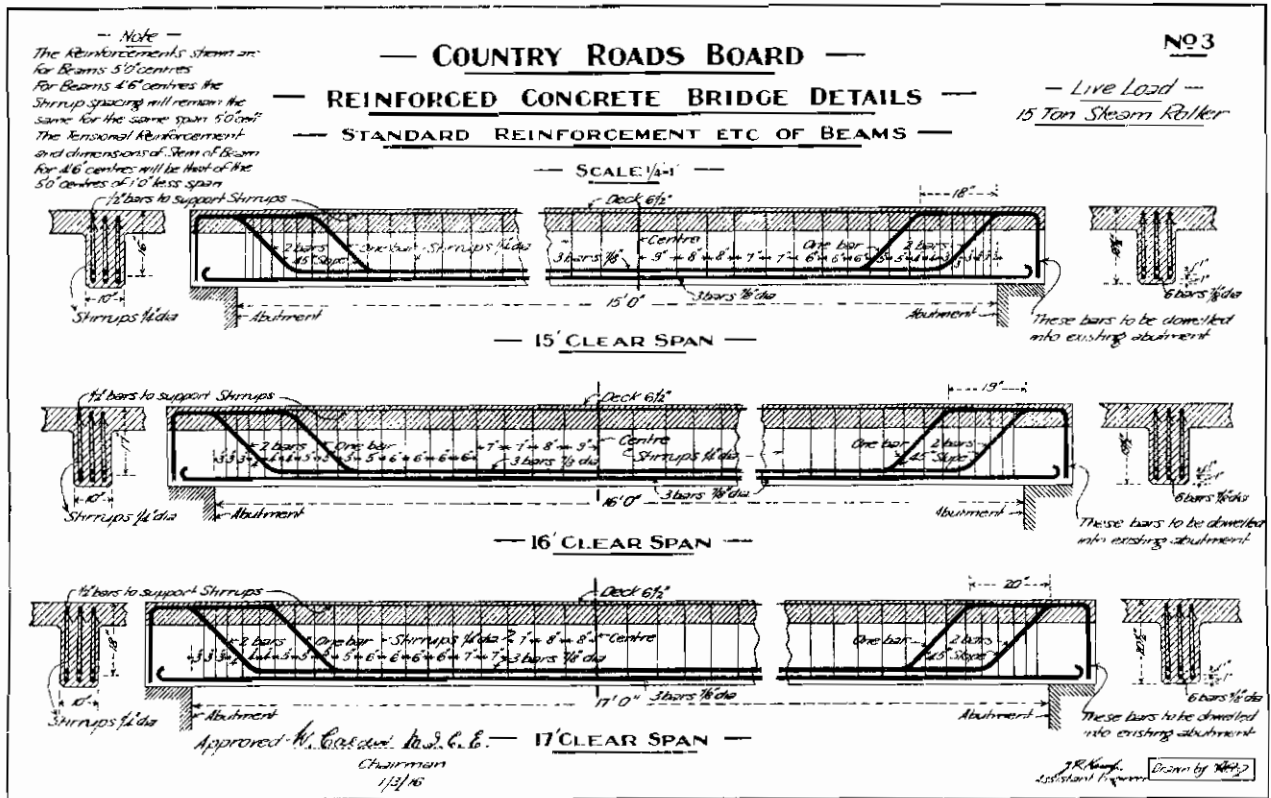

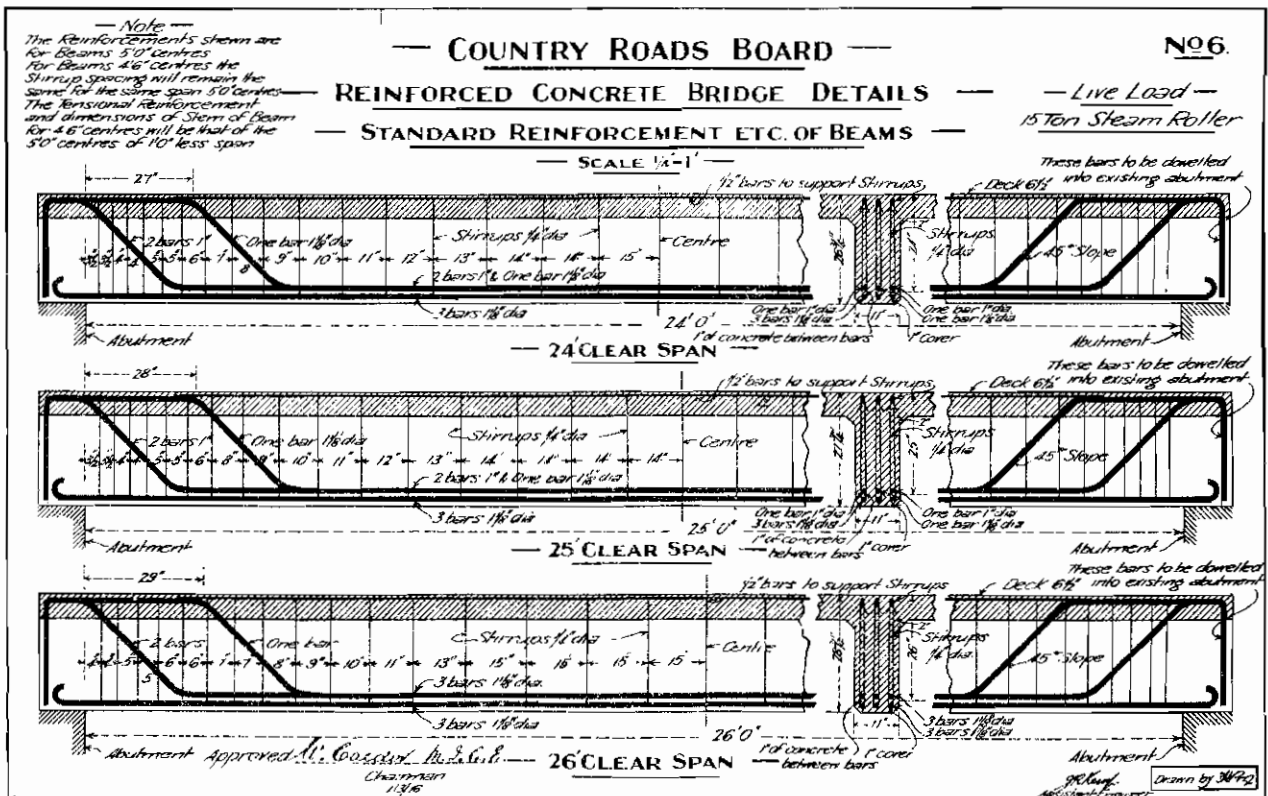
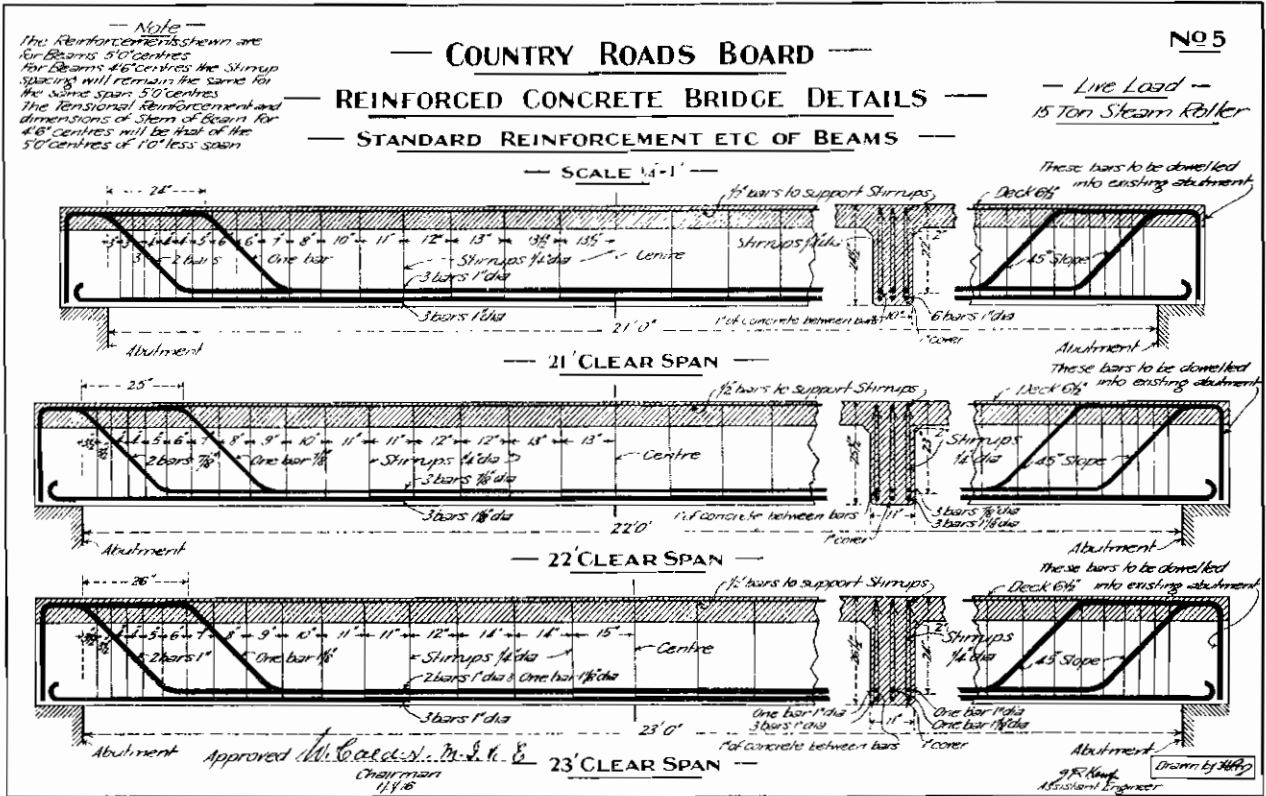

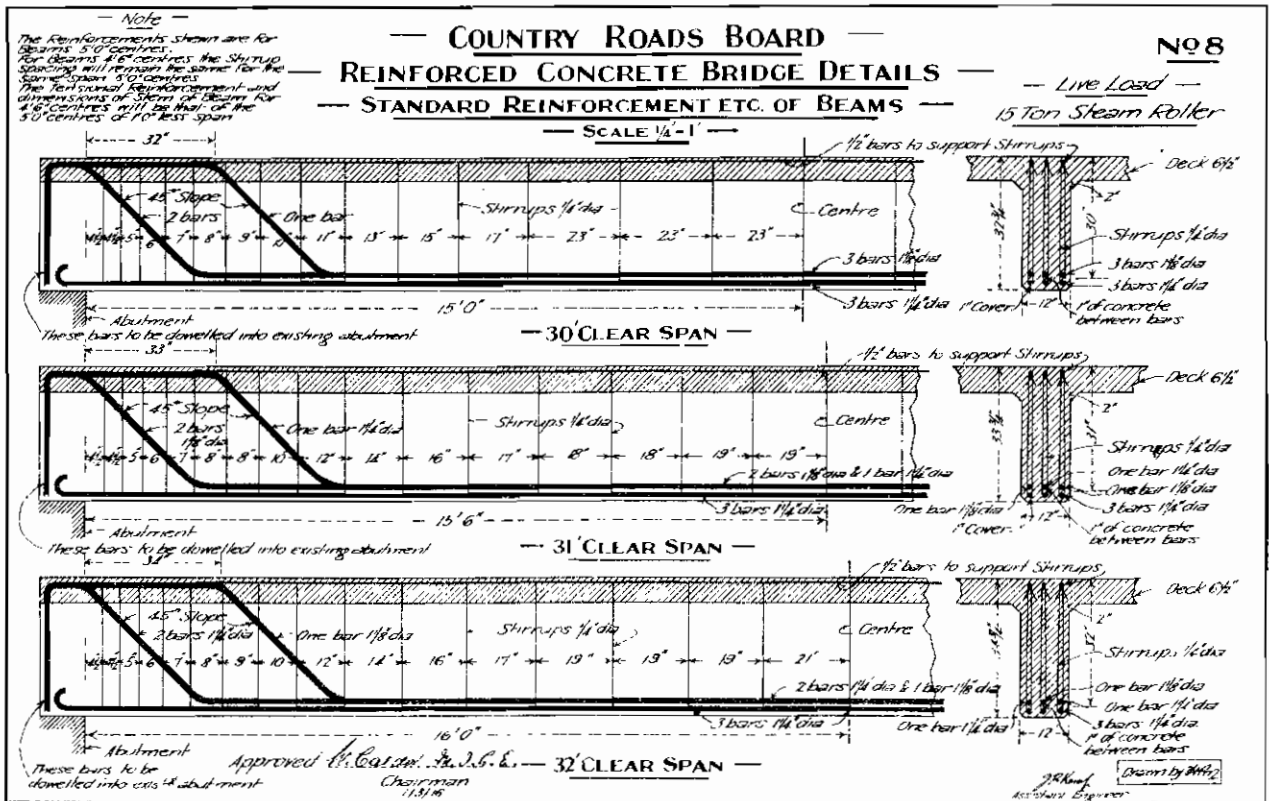
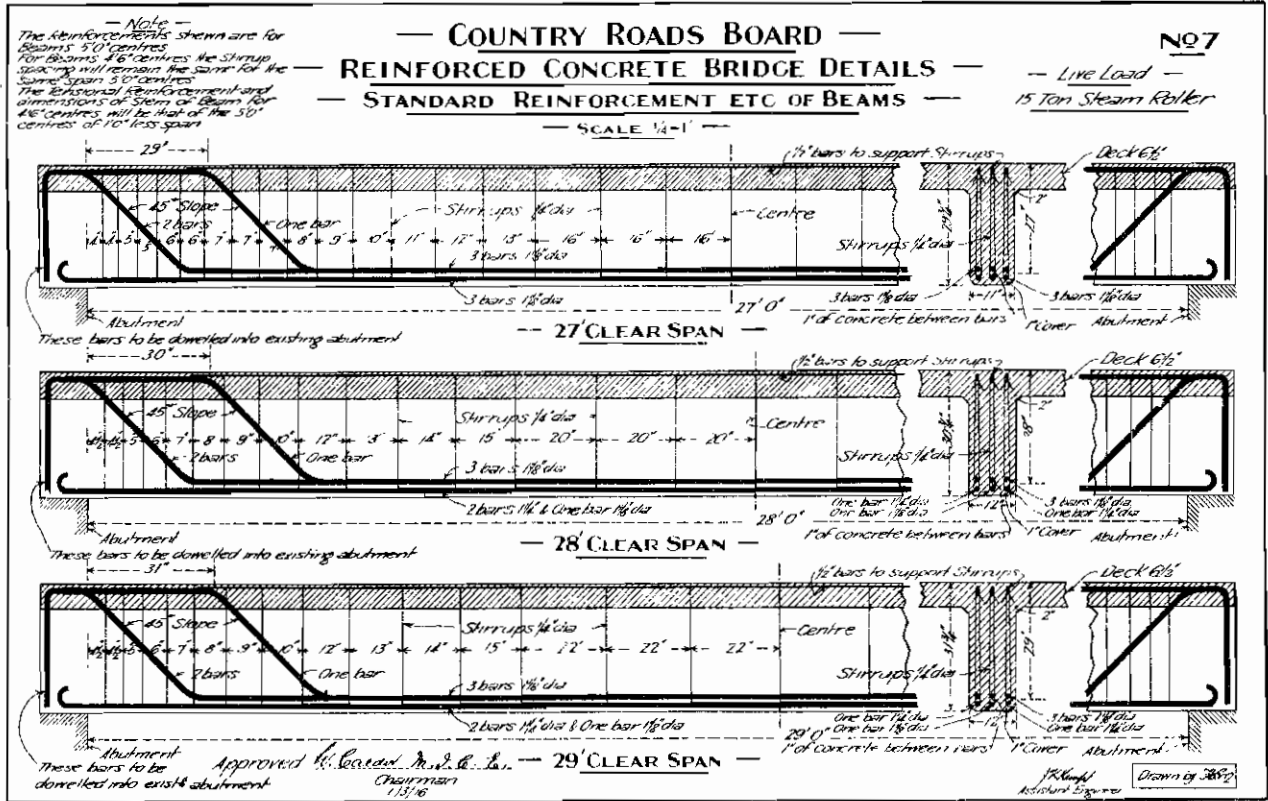

APPENDIX H—continued.

